MEMBER UNITED PRESS ASSOCIATION

CIRCULATION YESTERDAY 3.060

THE CLEARFIELD PROGRESS

THE WEATHER
Cloudy tonight. Probably rain in north portions. Colder in south portions. Saturday fair

VOLUME XIII. THE CLEARFIELD PROGRESS FRIDAY EVENING APRIL, 11, 1919 NUMBER 238

MONROE DOCTRINE AMENDMENT WILL BE INSERTED IN PEACE COVENANT

STUTTGART REPORTS INDICATE THAT ALLIES WILL EXTEND RECOGNITION TO NEW BAVARIAN GOVERNMENT

FULL AGREEMENT IS ANTICIPATED

By CARL D. GROAT
(United Press Staff Correspondent)

PARIS, April 11—The plenary session of the peace conference called for today to present the report of the committee on international legislation was expected to develop into a forum for airing the dissatisfaction of the smaller nations.

The League of Nations committee was notified to insert into the covenant the clause specificaly recognizing the Monroe Doctrine. The amendment was prepared by Col. House.

The "big four" were expected to announce shortly full agreement on the important questions in line with President Wilson's fourteen points.

BASEL, April 11—The Allies have notified the German government that Bavaria will not be included in the peace treaty, a dispatch from Stuttgart reported today. Such action by the Allies would be regarded as a virtual recognition of the independence of Bavaria but not necessarily the new Soviet government.

TALK LOAN

You know that the Victory Loan is coming and you know we are going to take it.

It will be the last general loan. Down in your heart you know that you are not going to fail your government now.

Therefore, don't hinder—HELP! You are a citizen of the richest country on earth—richer now than before we entered the war.

This loan is a mere trifle to people as rich as we are.

Talk Loan! Talk Loan!

PITTSBURGH FIRES CAUSE QUARTER MILLION LOSS

By United Press

Pittsburgh, April 11—Two fires early today did approximately $275,000 damage in the downtown business district. The plant and offices of the Atlantic Glass company on Market street and the Robertson-Martin Feed and Grain stores on Water street were practically destroyed by a blaze at 6 o'clock this morning. The damage is estimated at $200,000. A four story building at Duquesne Way and Fourth street was destroyed by fire shortly after 2 o'clock this morning. An electric manufacturing company, machinery company and a printing company were burned with a loss of $750,000. Twenty-five automobiles were destroyed, while the firemen answered the general alarm at Duquesne Way the fire in the Atlantic Glass company was discovered. virtually every piece of fire fighting machinery in the city was pressed into service. The second fire for a time threatened to destroy the entire block and the firemen waged a frantic war against the flames. One hundred government owned pigeons were destroyed in the grain store fire.

MARRIED AT HUNTINGDON

Preston Knight and Miss Laura Hoyt, well known Clearfield young people, surprised their many friends by slipping quietly over to Huntingdon on Saturda last and getting married. The ceremony was performed by Rev. W. A. Sheriff, of Huntingdon at 3 o'clock in the afternoon.

The happy couple returned home without saying a word but news of the affair just leaked out and a reception will be held at the farm home of the bride's parents, Mr. and Mrs. J. S. Hoyt tomorrow evening.

KNIGHTS OF MALTA. ATTENTION!

Special work in the Black degree at the lodge room tonight. A large attendance is desired to participate in this work. All-ltc

TRAVELING CIRCUS OF WAR EXHIBITS WILL VISIT HERE

Captured German guns from St. Mihiel and the Argonne, French "75's,' a tank and arored car and "battlefield wireless" are but a few of the exhibits of the Victory Liberty Loan War Train which will tour Clearfield County on May 1st. Stops will be made at Clearfield, DuBois, Houtzdale and Osceola Mills

The tank and armored car will give demonstrations of their "treat-em-rough" style of fighting where ever they can be unloaded. U. S. Marines will set up their field wireless and call headquarers at each stop. A corps of speakers will explain about fighting appliances and will talk Loan to the crowds.

One of the largest baggage cars in service is included in the seven car train and is loaded with all kinds of smaller war trophies. They comprise star-shells gas shells,gas masks grenades, small arms and equipment collected from the most famous battlefields of the war.

Depth bombs and naval mines are also included. Among the guns are German "minnenwerfer,' or trench mortars, a very deadly type of weapon. The schedule has been arranged to give more time for stops than could be allowed when the last war train toured the state

THE HUN DIDN'T GET HIM

John P. Reed, son of Mr. and Mrs. E. C. Reed, of Clearfield street, returned home Tuesday after having been mustered out of the U. S. service. John had some experience "over there" and was reported missing in action and later listed as having been killed. He fooled them all however, by escaping both the hun and his bullet and not only rejoined his outfit but lived through it all to get home and tell his folks all about it.

ATTENTION WEST SIDE CHOIR

There will be a short rehearsal at the home of Miss Media Shaw on William street, this evening at 7:00. Please be prompt as it is only a short rehearsal.

WOMEN ARE READY FOR VICTORV LOAN

The second line of defense has never been broken through. During the sleepy period from November 11th up to the pre sent time when men were drunk with the sensation of victory and blinded by the slowing up of war time activities the women did not lose sight of their patriotic duty. When the call went forth for the Victory Liberty Loan the women were the first to accept their old places on the working force of Uncle Sam. Two or three weeks ago things looked gloomy for the success of the Victory Liberty Loan. The average man tried to shirk his responsibility but there has been a great change come over the people of this community. There is no doubt but that the good advice and counsel of the women in the home has had a great deal to do with tempering men's statements with common sense and wisdom. One prominent loan worker aptly said. "thank God, the women are on the job and the loan cannot fail."

The first meeting of the county chairmen and their assistants of the Woman's Liberty Loan committee of Clearfield and Philipsburg was held in the parlors of the Presbyterian church, Thursday, April 10th. Mrs. Herbert A. Moore, chairman for the district, presided. This meeting was for the purpose of discussing methods for conducting the campaign for the Victory Loan in the various districts of the county. Dr. E. C. Reeve, secretary of the men's committee, H. B. Powell, district chairman, A. D. Bigler, chairman, Clearfield borough soliciting committee, P. T. Davis, chairman for Clearfield borough, W. I. Betts of the county executive committee, were present at the morning session, and spoke on some phases of the campaign. These facts were brought out: The floating of the Victory Loan is a challenge to the patriotism of the women of Clearfield county; it will be hard work, but it is for America. The work of the woman's committee, as revealed in the work for the Fourth loan, is an important factor in the success of the new Victory Loan. It will require the co-operation of every woman in the county. The success or failure of this campaign is now in the hands of the district chairman and the patriotic women of her district.

BOLSHEVIKI PLAN OF SIDESTEPPING DEBT IS EXPOSED

By Wm. Phillip Simms

Paris, April 11—Confirmation of a Bolsheviki plan to sieze Germany as the initial step in a world wide proletariat revolution has been received in government circles here, it was announced today. According to available information the Bolsheviki scheme is this:

The Spartacans with the possible acquiescence of the peasant government will assume administrative powers in Germany during or immediately after the Versailles congress. Once in control, the Spartacans will face the Allies with folded arms and a general attitude of "do what you like but as far as we are concerned we will do nothing,' (Meaning that they will refuse to pay indemnities or carry out any of the other peace terms.) the Spartacans hope to force the Allies to occupy central Europe which they believe would embitter the Allied people against their governments. With the Allies themselves in the interior of Germany, the Spartacans would carry on an acive propaganda to convert the troops to Bolshevikism.

STOCK OPENINGS

New York, April 11—Leading issues registered fractional advances at the stock market opening today. Trading was largely in good volume United States Steel opened at 98 3-8, Marine, Preferred 114 1-4 up 1-8, Mexican Petroleum 183 1-4 up 1, Betheiem Steel B. 73 1-4 up 5-8.

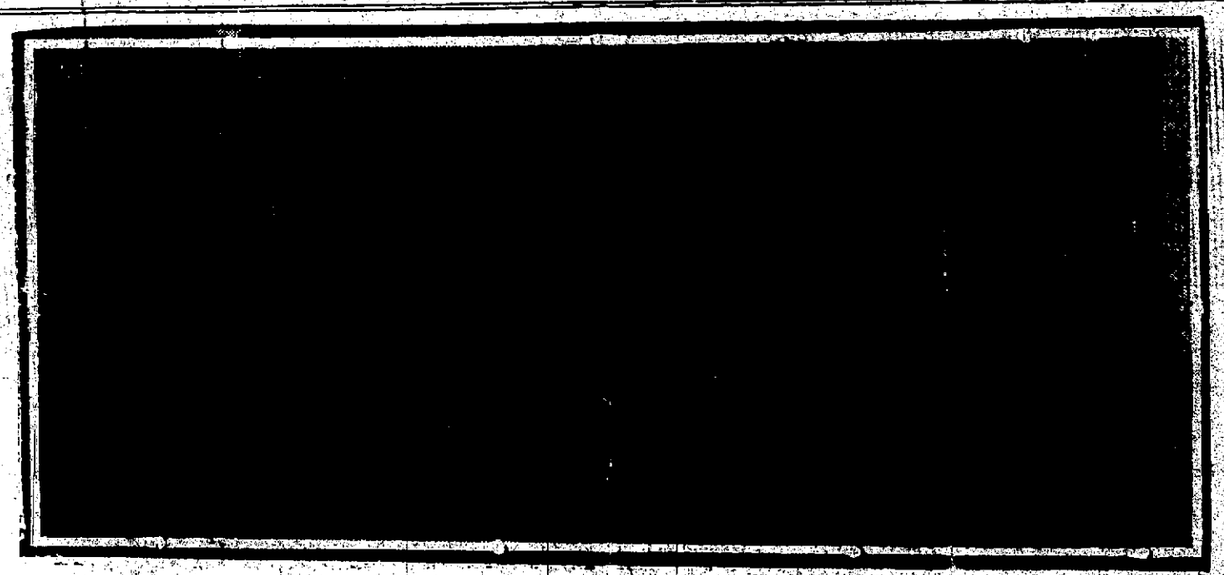

CHANCELLOR SCHEIDEMANN AND HIS CABINET—First photograph of the German cabinet elected by the first National Assembly. Left to right, left row(Bauscher, Sec. of the Cabinet; Schmidt, Schiffer, Scheidemann, Dr. Landber, Wissel, Bauer, Bauer, Count von Brockdorff Rantzau, Foreign Minister; Dr. David, President of the National Assembly. Right row; Noski, Minister of Defense, Goethim, Dr. Bell, Eeisbert, Dr. Preuss.

U. S. SOLDIERS IN RUSSIA MUTINY

Washington, April 10.—Grave indication that the spread of Bolshevism has spread to the American troops in the Archangel region of Russia have reached the War Department. At least one company of infantry has openly mutinied against being returned to the front-line trenches facing the Bolshevist forces of Lenine and Trotzky, and the soldiers have openly stated that a general mutiny soon will come if there is not a definite statement from Washington promising the withdrawal of all American troops from Russia at the earliest possible date.

The official dispatches received by the department were of such a serious nature that only a pharaphrase was given out. Te department absolutely refused to identify the company which mutinied but most of the troops in the Archangel district are from Michigan and Wisconsin. The paraphrase of the message, presumably received from the American commander at Archangel is as follows:

"Yesterday, March 30 a company of infantry, having received ordersr to go to the railroad front was ordered out of the barracks for the purpose of packing sleds for the trip across the river to the railroad station.

"The non-commissioned officer, who was in charge of the packing, soon reported to the officers that the men refused to obey it. At this some of the officers took charge and all except one man began reluctantly to pack after a considerable delay The soldier who continued to refuse was placed in confinement

"Colonel Stewart having been sent for arrived and had the men assembled to talk with them. Upon the condition that the prisoner above mentioned was released the men agreed to go. This was done and the company then proceeded to the railway station and entrained there for the front.

"That they would not go to the front line positions was openly stated by the men, however, and they would only go to Obozerskaya. They also stated that a general mutiny would soon come if there was not some definite statement forthcoming from Washington with regard to the removal of American troops from Russia at the earliest possible date."

By United Press

Washington, April 11— General staff officials today reiterated General March's recent declaration that American forces in northern Russia will be able to hold their own against Bolsheviki attacks despite the unrest in the Archangel region. It is physically impossible to bring the troops home earlier than the time previously announced because of ice. What disposition will be made of the men who mutinied March 30, and refused to fight, officers were unable to say today. Technically the offense is a grave one and the usual disciplinary measures are apt to be inevitable. In this case, however ,it is pointed out that the situation is delicate because public opinion appears to be with the men.

The vogue of amethysts as mourning stones were fixed after the Franco-Prussian war, when the stones became popular in France and Germany.

A flowering plant, according to the scientists, abstracts from the soil two hundred times its own weight in water during its life.

COMMISSIONERS ARE PLANNING SYSTEM OF COUNTY ROADS

Harrisburg April 10—Commissioners of Clearfield county today informed Commissioner Sadler that Clearfield county has decided to join the ranks of counties which will lay out an intro-county system of highways, and build that system according to a year by year program. The county has enough money to make a start on the 1919 portion of this pprogram and in the fall will subit to the voters a proposition to bond Clearfield county for one million dollars.

The Clearfield people who saw the Commissioner were County Commissioners Jesse Lale and H. H. Spencer and County Solicitor W. C. Miller.

"We are determined to put Clearfield county on Pennsylvania's good road map," the delegation told Commissioner Sadler. "The people of Clearfield county plan an intra-county highway system which will dovetail with the state system, cobwebbing the entire county with all-weather highways."

Clearfield county is in a position to borrow $300,000 for 1919 work. It is entitled to a trifle over $80,000 from Highway Department state aid fund. Announcement of the county's own system of highways will be made possible for every section of the county to get into the system In addition to the state primary roads and county lateral roads, interest in state highways is increasing, to a great extent, through the activity of the County Road association. It is also possible that a tertiary highway system may come through efforts of township authorities.

RECEPTION TO PASTOR

The congregateon of the West Side M E church voiced their exceeding great joy at the return of their popular pastor to thep astorate he has so successfully administered the past year by tendering Rev Snavely a delightful reception at the church last evening

The guest of honor was given many tributes of affectionate respect and entered into the spirit of the occasion with a zeat which left no doubt in the minds of his parishoners that Rev Snavely was equally glad to be with them and continue for another year his higly successful labors in our midst

The committee in charge served more than two hundred people with a delicious lunch during the evening.

WHERE AM DAT GOOSE ?

Wesley Norris, the Third Street butcher, is exceedingly wrathy these gentle spring days all on account of a goose Wesley once possessed. This goose was a fine bird and Wesley decided to barbecue it for a family dinner yesterday. When he sought the pen, which he had double locked on account of a couple neigbors, Wesley found himself in the same shape old Mother Hubbard was in when she arrived at the cupboard.

He immediately pursued and interrogated both Third street residents, who had been making threats, but they disclaim all knowledge of the missing dinner. To prove an alibi they allege the goose was last seen entering the Allegheny House barn under the arm of a white man weighing night to two hundred.

CLEARFIELD BOY SAILS FOR SIBERIA NEXT SATURDAY

Earl Russell Snavely, of Clearfield, sails from Vancouver April 19, as one of eight men who go on a motion picture expedition extraordinary into Siberia for the Community Motion Picture bureau of New York. Headquarters will be at Vladivostok and the motion picture will serve the two hundred thousand soldiers of the Allied forces in Siberia and act as a messenger and agent of social service under the auspices of the International Committee of the Y. M. C. A.

Mr. Snavely goes as supervisor under Leonard Martin, director for Asia. The other members of the contingent are Herbert Spencer Crolly of Pleasantville, New York; James Seadeck, of Rochester, New York; Leslie P. Martin, of Boston; Dr. Forest V Bockey, of Waterloo,Iowa; Emil Minder of Berne, Switzerland and Charles Diller, of Hugo, Colorado.

Mr. Snavely was formerly with the Penn Public Service company of Clearfield, and volunteered for government service anuary 1917. He was called to active duty March 23, 1918 and gained his commission as Second Lieutenant in Aviation at Camp Dick, Dallas, exas. His knowledge of gasoline engines and motor and storage batteries will be of value in his work for the ommunity Motion Picture bureau, since facilities for picture exhibitions will necessarily be limited in Siberia.

As the son of Reverend Charles C. Snavely, Earl Snavely appears very well acquainted in western Pennsylvania, and his present exhibition will be of interest to Danville, where he attended High school and was a member of the National Guard for three years. At Lebanon Valley college he was active in football, glee club and Assistant Physical Director. He has done Y. M. C. A. work at Evansburg and Philadelphia.

HOME FROM OVERSEAS

John Turner son of Mr. and Mrs. W. A. Turner, of Fifth street arrived home on a visit Wednesday evening having recently been mustered out of the U. S. service. John was a member of Co. B, 102d Ammunition train and was with New York's famous 27th division, having been a member of the N. Y. Nationa Guard at the outbreak of the war.

He is located with his brother Samuel at Elmira, N. Y., as an electrician and will return to Elmira next week.

ROAD BOOSTERS COME OUT TONIGHT

All good roads boosters should attend the meeting to be held in the Arbitration room of the Court House, this evening at 8 o'clock.

Matters of vital interest will be discussed and steps taken to facilitate if possible the advertising for bids for the construction of the state road between Clearfield and DuBois.

The improvement of the Penfield road will also come up for discussion and our merchants and all who travel this road should be present to help out this project through. The different hunting camps in the section traversed by this road should all be represented at this meeting.

Don't fail to come.

"BEST PEOPLE ON EARTH" GATHERED AT BANQUET TABLE

"It is always fair weather, when good fellows get together"

The song writer advanced the proper idea when he wrote the lines with which we start this story, and we'll bet a dollar to a doughnut that the fellow responsible for the tuneful refrain of which the above is a part got his inspiration for the same following an Elks banquet, and such a one as Clearfield Lodge, No 546, B. P. O. E. gave at their commodious quarters in the Kurtz building last evening.

It was purely a stag affair, as we really truly, Simon pure, Elk functions hereabouts. The gathering was surely well represented, the best specimens not only of the local herd but many of those of adjoining herds at Punxsutawney, DuBois, Philipsburg, Tyrone Altoona, Pittsburgh, Allegheny and other Pennsylvania towns being present.

A turkey dinner with all the trimmings and fixings was the chief attraction, and its drawing power coupled with that of the reputation of the local lodge members as entertainers attracted the largest assemblage ever brought together at one time, at this popular rallying point.

More than two hundred and fifty sat down to the appetizing spread prepared by the House Committee assisted by Caterers Jordan and Corrigan. Nothing that would appeal to the appetite of the connosseur was unprovided and nothing was left undone that would add to the enjoyment of the assembled host.

Knights Saxaphone Orchestra furnished delightful music during the early stages of the affair and following the sounding of Mayor Chase's curfew our boys retired for their respective homes and a rip-snorting real jazz band from Philipsburg took up the musical burden Both well known organizations ' 'were there both ways from the middle' and thir soulful music added zest to the classy affair

"Sunny Joe" Wilson, that perennial night blooming century plant of real wit, humor and good fellowship, the only one of his kind in Central Pennsylvania, was toast master and generalissimo of the gathering and those of us who have basked in the sunshine of 'Sunny Joe's" entertainment, lo these many years, know that that end of the affair was high class in the extreme and properly attended to.

The Toastmaster opened hostilities

Continued on Page Four)

WAGE INCREASE TO RAILWAY TRAINMEN GRANTED BY HINES

Washington, April 11.—Trainmen and engine men on the lines of the national railways were granted another increase in wages today by Director General Hines. The order effects more than 400,000 employes and the increase is retroactive to January 1. Claims of the employes for time and a half for over time in the railroad service was left to a bi-partisan bureau for decision

NewspaperARCHIVE®
NewspaperARCHIVE®

THE CLEARFIELD PROGRESS

Published every day except Sunday by the Progressive Publishing Company, Progress Building, Clearfield, Pennsylvania.

G. A. STEWART, Managing Editor.
J. D. CONNELLY, City Editor R. S. NIGHTINGALE, Adv. Mgr.

OFFICERS:
R. H. SOMMERVILLE, President G. A. STEWART, Sec. and Treas.

Bell & C. Phone, No. 176 Bell Phone No. 47

TERMS OF SUBSCRIPTION

One Year . . . . $4.00 Three Months $1.00
Six Months . . . $2.00 One Month 40
All subscriptions not paid in advance are charged at forty cents a month.

Entered at Post Office at Clearfield, Pa., as second class matter.

New Revenge War Talked Today By Wild Germans

By Frank J Taylor
(United Press Staff Correspondent)

Berlin March 20 (By Mail)—German psychology has always baffled the rest of the world, or at least those who tried to understand why a German thought as he did The world is due for a still worse baffling, if it tries to understand what goes on in the German mind today.

Mentally the German mind, suddenly thrown upon its own resources by the fall of the old system which held the people thoughts as well as actions, has gone wild. Under the strain of the war and due to the sudden changes the Germans have become childlike psychologically. This is taking Germans generally

Thoughtful serious Germans, when you occasionally find them, realize the temporary insanity, if it can be called that, under which the Germans as a nation are struggling

It is the only way of understanding the lack of realization as to the real condition of things, a wave of which has swept Germany. No one looks farther than his nose, and every man and woman is interested entirely in his or her immediate self. There is little broad vision expressed in papers, in speeches or in personal opinions as you hear them in Germany

To cite specific cases The peace and why it is signed is one of the German delusions Practically every man, woman and child believes Germany was not defeated militarily, but simply got hungry and sick of war, and therefore accepted the Entente conditions This belief prevails in spite of the public statements of men like Ludendorff who have told the Germans their armies were defeated militarily

Perhaps this belief fosters the talk regarding "the next war" Not only occasionally but frequently and by all classes of people you are asked, "Well, when is the next war coming?" Often Germans go farther than that, and speak specifically of the "next war with France to get revenge." There is war talk on all hands though Germany is in a state of collapse that is almost hopeless, and is entirely dependent upon the will of the Allies for her future

How much the German believes of what he says is another matter Probably he has put out of his head but this same disinclination to realize actual conditions as they were led the German to support the military class during the first four years of the war The German apparently does not think things out any more than he did

In his attitude regarding the Entente the German manifests about the same breadth of vision Papers are filled with vindictive articles, much of which is furnished by bureaus established for the purpose in Holland and Switzerland, which carry news rather than news.

Whether this campaign to stir up hatred is organized or not is not certain. But the fact remains that Germans are being inspired with a hatred of France that never existed before, and that makes being good neighbors the more difficult. The feeling has become vindictive over the blockade and the non-arrival of food, which all Germans expected

Internal questions get about the same amount of logic in their treatment Whilethe government is attempting to establish order that production may improve the condition of workmen, the latter through their soviets are declaring waves of strikes, most of which are for sympathetic reasons.

It is no uncommon thing for half a dozen or more strikes to occur because one group of people demand better pay, or because a law is not passed as quickly as a certain class wishes No doubt the conditions are bad, but the strikes for sympathy just make them worse. Employers find that workmen who have come from the front are only half as efficient, not because they are out of practice, but because of the abnormal psychology under which they live now Mentally the have become bolshevik, erratic and lazy.

This wave of irresponsibility is one of the greatest dangers Germany face and makes the establishment of the new republic extremely difficult. The government claims it is due to under-nourishment, which is partly true, but not entirely, since groups of men who have been well fed are subject to the same germ of loose thinking.

One of the results of the war has been the lack of respect for law and order and a carelessness with human life. It has made the Germans ready to use arms for any small issue they deem unsettleable otherwise.

Probably it will be a question of years before the German becomes clear-headed and clear-thinking. He started out with an abnormal psychology, inspired by conceit and the war gradually made him ripe for the mental collapse that took place with the revolution

CARD OF THANKS

We wish to thank our friends and neighbors for their kindness, sympathy and flowers extended to us during the sickness and death of our darling baby. We also wish to thank the nurses of the Clearfield Hospital for the kindness shown us during our stay there

Mr and Mrs W L Nolder
and family

Grampian, Pa, April 10, 1919

Regardless of what action may be taken on the Federal amendment by the new Congress 12,500,000 women representing one half the States, will be privileged to vote in the presidential election next year

V

THE Victory Loan will be upon us April 21st. A duty now four times recognized.

Start planning and saving now that our quota may be but a minimum to subscribe.

Making several pre-pledged payments into an account here will materially help many of us

We would welcome and be glad of the privilege to be of assistance in this way at this time

CLEARFIELD NATIONAL BANK

"THE BANK OF SERVICE"

GREEN FANCY

by GEORGE BARR McCUTCHEON

Author of "GRAUSTARK," "THE HOLLOW OF HER HAND," "THE PRINCE OF GRAUSTARK," ETC.

Copyright by Dodd, Mead and Company, Inc.

SYNOPSIS.

CHAPTER I—Thomas K Barnes, wealthy New Yorker, on a walking trip through New England, is caught in a storm miles from his destination At a crossroads point he meets a girl in the same plight While they discuss the situation an automobile, sent to meet the girl, arrives and Barnes is given a lift to Hart's tavern, while the girl is taken on to her destination, which she tells Barnes is a place called Green Fancy.

CHAPTER II—At the tavern Barnes falls in with a stranded troupe of "barn-storming" actors, headed by Lyndon Rushcroft, and becomes interested in them.

CHAPTER III—As the storm grows, Barnes finds himself worrying over the safety of the girl, traveling over the mountain roads at what he considers dangerous speed He learns that Green Fancy is something of a house of mystery. Two mounted men leave the tavern in a manner which arouses Barnes' curiosity.

CHAPTER IV—He meets "Miss Thackeray," leading lady of the stranded theatrical troupe, who is acting as chambermaid. That night he is aroused by the bringing of a dying man to the tavern, one of the two who had ridden away a short time before They tell of finding the dead body of the other man. Both had been shot.

CHAPTER V—The wounded man, registered at the tavern as Andrew Paul, dies, and Barnes is informed he must not leave until after the inquest. O'Dowd and De Soto, guests at Green Fancy, visit the tavern, apparently much mystified over the affair.

CHAPTER VI—Barnes advances Rushcroft money sufficient to release the company from its embarrassing position, thereby becoming its official backer. He visits Green Fancy, and in the grounds meets his acquaintance of the night before, finding her a girl of surprising beauty.

CHAPTER VII—She seems not to be desirous of recognizing him, and turns away "O'Dowd appears and in apparently friendly fashion escorts Barnes (who feels he is unwelcome) from the grounds.

CHAPTER VIII—Miss Thackeray warns Barnes that a man stopping at the tavern, ostensibly a book agent, had searched his baggage in his absence O'Dowd comes to the tavern and with Barnes and others goes over the scene of the previous night's shooting Barnes is invited to dinner at Green Fancy.

CHAPTER IX—His acquaintance of the storm is introduced as Miss Cameron. The makeup of the house party, particularly a man introduced to him as "Loeb," and the number of menservants about the place, somewhat astonishes Barnes.

CHAPTER X—Miss Cameron informs him she is a prisoner in the house, appealing to him for aid and binding him to secrecy In conversation with the chauffeur who drives him back to the tavern, Barnes becomes convinced there is a conspiracy of moment hatching at Green Fancy.

CHAPTER XI—At breakfast the supposed book agent introduces himself as Sprouse, a government secret agent. Sprouse tells Barnes he is there to watch the party at Green Fancy, describing them as refugees from a country overrun by the Germans He asserts that "Miss Cameron" is a relative of the former ruler of the devastated country and that she or "Loeb" have with them the crown jewels, of enormous value, which Sprouse would recover.

CHAPTER XII.

The First Wayfarer Accepts an Invitation.

Barnes insisted that the first thing to be considered was the release of Miss Cameron

"If we can't think of any other way to get her out of this devilish predicament, Sprouse I shall apply to Washington for help"

"And be laughed at my friend" said the secret agent "It is not a matter for the government to meddle in at all."

"Well, something has to be done at once," said Barnes doggedly. "She is depending on me. If you could have seen the light that leaped into her glorious eyes when I—"

"Yes, I know I've heard she is quite a pretty girl You needn't—"

"Quite a pretty girl!" exclaimed Barnes. "Why she is the loveliest thing that God ever created She has the face of—"

"I am beginning to understand O'Dowd's interest in her Mr Barnes He has probably fallen in love with her with as little difficulty as you have experienced, and almost as expeditiously He has seen a little more of her than you but—"

"Don't talk nonsense. I'm not in love with her

"Can you speak with equal authority for Mr O'Dowd? He is a very susceptible Irishman I am told"

"I don't believe he will get much encouragement from her, Mr. Sprouse," said Barnes stiffly

"If she is as clever as I think she is she will encourage him tremendously. I would if I were in her place Mr O'Dowd is only human He isn't immune"

"I catch the point Mr Sprouse" said Barnes rather gloomily He did not like to think of the methods that might have to be employed in the subjugation of Mr O'Dowd "There is a rather important question I'd like to ask Is she even remotely eligible to her country's throne?"

"Remotely yes" said Sprouse. "So remotely that she could marry a chap like O'Dowd without giving much thought to future complications" he ventured

"Should I be just as safe in marrying O'Dowd as she would in marrying you" was Sprouse's unsatisfactory response "The mere throw of a war knife in the night" "See here Mr Barnes I am planning a visit to Green Fancy tonight. How would you like to accompany me?"

"I'd like nothing better," said Barnes, with enthusiasm.

"Will you agree to obey instructions? I can't have you muddling things up you know"

"The grounds are carefully guarded," said Barnes after they had discussed the project for some time "Miss Cameron is constantly under the watchful eye of one or more of the crowd"

"I know. I passed a couple of them last night," said Sprouse calmly. "By the way, don't you think it would be very polite of you to invite the Green Fancy party over here to have an old-fashioned country dinner with you tonight?"

"It would be useless, Mr. Sprouse. They will not come"

"I am perfectly aware of that, but it won't do any harm to ask them, will it?"

Barnes chuckled. "I see. Establishing myself as an innocent bystander, eh?"

"Get O'Dowd on the telephone and ask him if they can come," said Sprouse.

"But there is Jones to consider The telephone is in his office. What will he think—"

"Jones is all right," said Sprouse briefly. "Come along. You can call up from my room." He grinned slyly "Such a thing as tapping the wire, you know"

Sprouse had installed a telephone in his room, carrying a wire upstairs from an attachment made in the cellar of the Tavern He closed the door to his little room on the top floor

"With the landlord's approval," he explained pointing to the instrument, "but unknown to the telephone company you may be sure Call him up about half past ten O'Dowd may be up at this unholy hour but not she Now I must be off to discuss literature with Mrs Jim Conley The hardest part of my job is to keep her from subscribing for a set of Dickens Conley's house is not far from Green Fancy Savvy?"

Barnes, left to his own devices, wandered from taproom to porch, from porch to forge, from forge to taproom, his brain far more active than his legs, his heart as heavy as lead and as light as air by turns More than once he felt like resorting to a well known expedient to determine whether he was awake or dreaming Could all this be real?

Ten minutes later he was in Sprouse's room calling for Green Fancy over an extension wire that had cost the company nothing and yielded nothing in return. After some delay O'Dowd's mellow voice sang out:

"Hello! How are you this morning?"

"Grievously lonesome" replied Barnes, and wound up a doleful account of himself by imploring O'Dowd to save his life by bringing the entire Green Fancy party over to dinner that night.

O'Dowd was heart-broken Personally he would go to any extreme to save so valuable a life, but as for the rest of the party they begged him to say they were sorry to hear of the expected death of so promising a chap and that while they couldn't come to his party they would be delighted to come to his funeral. In short it would be impossible for them to accept his kind invitation The Irishman was so gay and good humored that Barnes took hope

"By the way, O'Dowd, I'd like to speak with Miss Cameron if she can come to the telephone"

"Don't be surprised if you are cut off suddenly The coast is clear for the moment, but— Here, Miss Cameron Careful now"

Her voice soft and clear and trembling with eagerness, caressed Barnes' eager ear.

"Mr O'Dowd will see that no evil befalls me here but he refuses to help me to get away I quite understand and appreciate his position I cannot ask him to go so far as that Help will have to come from the outside It will be dangerous—terribly dangerous—"

"You say O'Dowd will not assist you to escape?"

"He urges me to stay here and take my chances He believes that everything will turn out well for me in the end but I am frightened I must get away from this place

"Then keep your eyes and ears open for the next night or two Can you tell me where your room is located?

"It is one flight up the first of the two windows in my room is the third to the right of the entrance I am confident that someone is stationed below my windows at night long

"You [illegible] I am [illegible] to all on [illegible]

"Yes [illegible] That is not even to be considered I have [illegible] to consider Mr Barnes I am a very small person—

"All right We'll let [illegible] them he said cheerily Afterward we will discuss the importance of atoms."

"And your reward as well, Mr. Barnes," she said Her voice trailed off into an indistinct murmur. He heard the receiver click on the hook, and after calling "hello" twice hung up his own with a sigh. Evidently O'Dowd had warned her of the approach of a less considerate person than himself

(To be Continued)

"Hello! How Are You This Morning?"

Y. M C. A. TO GIVE PRIZE FOR LARGEST TROUT CAUGHT

To encourage sport, Secretary Graffius will give three prizes to the three men or boys catching and displaying the largest trout on Tuesday, April 15th, the first day of fishing season. Entries open from 9 a m. to 9 p. m. The trout will be displayed on ice in the Y. M. C A gymnasium at the big bird, flower and animal show. A good one dollar reel will be given for first prize and a silk trout line for second prize, and a half dozen single gut trout hooks for third prize.

A twilight baseball league will be organized very shortly All factories and stores who wish to enter teams will please see H M Roseberry at the Y M C A Please give name of team and the name of the manager

The Y M C A is purchasing a new lot of equipment and wishes to get the league started by the latter part of April A trophy will be given to the team finishing out ahead

The Y. M. C A. will also have a regular "Y" team and are now scheduling games with out of town teams. Anyone who is a member of the Y. M. C A has the privilege of trying out for this team

Lets put pep in it right at the start by having at least ten teams turn in their names for teams in the twilight league.

KARTHAUS M. E. CHURCH

JOHN P McCURDY Pastor

Pine Glen
9 30 Sunday Sheool.

Pottersdale
9 30 Sunday School
10-30 Special Easter Service

Karthaus
10 30 Sunday School
8 p m Preaching service subject "What Christ's Vicory Means to the Christian.

Everybody invited

PIE SOCIAL AND CAKE WALK

There will be a Pie Social and Cake Walk at the Mt Joy school house on April 15th This event is under the auspices of the Mt Joy school Ice cream and cake will be served for which an extra charge will be made.

A11 3tc

A request that women journalists be admitted to seats in the press gallery of the British House of Commons has been refused by the Speaker

End Foot Misery And Torture Forever

Don't fool with makeshifts Get rid of the trouble at once and be happy

Obtain a small jar of Dash Balm on your way home tonight Every good druggist has it and give your poor, tired, aching, puffed up, perspiring feet a chance to get well

You simply apply a little of this almost magical balm, first bathing them off with a little warm water and drying You will be at once surprised and delighted to find how easy and comfortable you feel No matter how hard the days work or how long you may be compelled to stand at bench or counter real foot comfort is yours at last

Just as soon as Dash Balm touches those sore inflamed aching feet you will literally jump for joy Shoes never hurt or seem tight Every druggist in the country sells Dash Balm in small jars on the money back if dissatisfied plan

Still Smarter Styles Are Showing

In Summer's Newest For Men and Women

Handsome as were the spring styles, with their elegance of leathers and simplicity of fashions—these new shoes for summer wearing reach new limits in perfect footwear. Beauty in every line of the last in every detail of perforation and hand turning. The summer of 1919 will long be remembered for the exceeding smartness of its footwear. Here you will find the newest styles.

Lytle Bros.

Market St. Opposite Court House, Clearfield, Pa

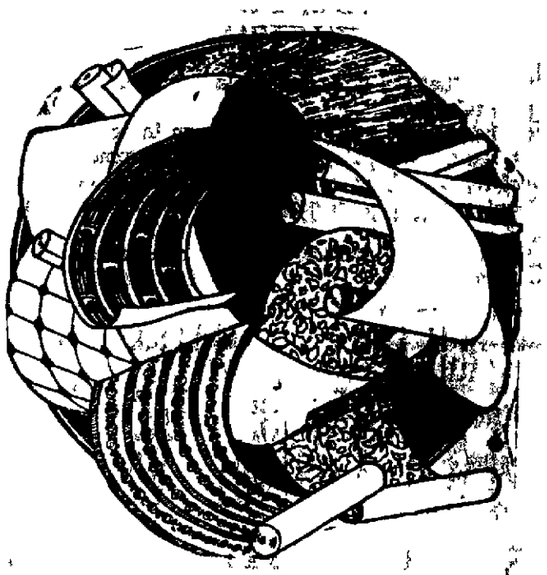

Next Week Is Wallpaper Week

A week wherein you may brighten up and freshen your home for less money than you would during ordinary times. It is a week set apart by the wall covering distributors wherein they vie with each other in making your home brighter for less money.

In keeping with the spirit of the week I will make you a

10 Per Cent Discount

on all wall coverings bought during the week. This applies to ever thing in our cast stock of wallpaper. The cheapest will be cheaper and the higher priced ones will cost you only ninety cents on the dollar.

This offers you a chance to make those intended improvements in your home for far less money than you thought it would cost you. Why not do it tomorrow?

National Wall Paper Week
April 12th to 19th

D. W. Speck

Store Open Evenings

H & C Phone Market St. Clearfield, Pa.

NEWSPAPER ARCHIVE®

Insurance!

When you place insurance on your property you should receive two distinct and important items. The first is the Protection in case of a fire. The second is the Service of the Agency insuring you.

With a record of 45 years of successful insurance experience behind us we can assure you of both the very best Protection and Service.

Helmbold & Stewart

MOST IMPORTANT OF

Is Now In Full Swing At
ROBINSON'S

Come to the store—see the really wonderful offerings we're putting up to you in merchandise that is the top-notch of quality. There are many bargains that won't last long on account of their money-saving possibilities.

ROBINSON'S

STORE OPEN MONDAY AND SATURDAY EVENINGS
MARKET ST. CLEARFIELD, PA.

RUMFORD

THE WHOLESOME
BAKING POWDER

Is wholesome and efficient—always gives good results—is uniform in value and inexpensive.

Editor of American Cookery

HOUSE CLEANING TIME

Your house cleaning helps are here for you—brooms, mops, scrub brushes, polishes, wall paper cleaner, clothes line, pails, step ladders, everything you may need for house cleaning.

Call or telephone your orders. They will receive prompt attention.

CLEARFIELD HARDWARE CO.

125 Market Street Clearfield, Pa.

The Coffee Mother used to make—
I'll tell you how 'twas done—
She boiled it slowly in the pot
And served it when 'twas piping hot;
Oh! mamma—what a drink you got—
For she used Golden Sun.

Golden Sun Coffee

If you want good coffee go to your grocer for it and not to some peddler who is here today and gone tomorrow. Grocers sell the best brands. The best roasters of coffee refuse to supply irresponsible peddlers.

The Woolson Spice Co.
Toledo Ohio

Buy Coffee of Your Grocer Only

COURT NOTES

The John M Chase estate through its attorney, A Roy Chase, Esq, filed five different suits in the Prothonotary's office last evening aganst the New York Central Railroad Company in which damages totaling $13,600 are asked for injury to growing timber on lands owned by the estate and located in Boggs township along the line of the Clearfield Southern branch of said railroad

The complaint recites that the amages complained of were caused by fires started by sparks from locomotives of the dfeendant company

The five suits are for fires on June 12, 1917, and March 22d, 23d and two on March 24th, 1918.

HOSPITAL BRIDGE

The Hospital Bridge met last evening at the home of Miss Amelia Bigler It was a very successful meeting. They cleared fourteen dollars and twenty-five cents which will go toward their pledge of $300 for the Children's Home.

WANTED

A home woman who has some time outside of home duties who would like to turn such time into money.

The work is just splendid, and such as to attract only the genteel woman of ability and influence in her community.

And it is such that she gets returns tomorrow, next day and next year, from what she does today and what she did yesterday We have thousands of home women, and some in communities near you here, who are making from $25 to $50.00 and $100.00 per month during spare time. Exclusive territory given.

Some good people in the past have felt (justly or otherwise) that it was not quite genteel to do things outside of the home. But this great war has knocked all such foolishness out of our heads. We now know better, and know that it is quite the proper thing to do something.

If you have some snap and energy that you would like to capitalize, and thus have some Liberty Bonds of your own, it will pay you to answer this at once, addressing F. A. W. care Progress

STOMACH UPSET?

Get at the Real Cause—Take Dr. Edwards' Olive Tablets

That's what thousands of stomach sufferers are doing now. Instead of taking tonics, or trying to patch up a poor digestion, they are attacking the *real* cause of the ailment—clogged liver and disordered bowels.

Dr. Edwards' Olive Tablets arouse the liver in a soothing, healing way. When the liver and bowels are performing their natural functions, away goes indigestion and stomach troubles.

If you have a bad taste in your mouth, tongue coated, appetite poor, lazy, don't-care feeling, no ambition or energy, troubled with undigested foods, you should take Olive Tablets, the substitute for calomel.

Dr. Edwards' Olive Tablets are a purely vegetable compound mixed with olive oil. You will know them by their olive color. They do the work without griping, cramps or pain.

Take one or two at bedtime for quick relief, so you can eat what you like. At 10c and 25c per box. All druggists.

SAVING ICE IN COOLING MILK

Insulation and Proper Size of Tanks Are Important Factors in Reducing Costs.

INSULATED TANKS FAVORED

About 80 Per Cent of Dairy Farms Producing Market Milk Use Some Sort of Cooling Tank—Concrete Favored by Many.

(Prepared by the United States Department of Agriculture.)

By applying scientific tests to various methods of cooling milk dairy specialists of the United States department of agriculture have found the relative effectiveness and economy of methods in most common use. Between the best and relatively poor construction and location of milk-cooling tanks, each 5 feet long, 2½ feet wide, and 25 inches deep, the federal investigators found a difference in ice used of about 160 pounds of ice in a nine-hour day. At the moderate cost of 15 cents a hundredweight for ice, the extra expense of the inefficient method would be about $72 during a hot-weather period of 150 days.

All tests gave results strikingly in favor of insulated tanks as compared with solid walls of wood, concrete, or metal. In addition, building the proper size of tank and having it indoors were found to be important factors in cooling milk quickly and economically. From the experiments, it appears that a milk-cooling tank which holds three or four gallons of water for each gallon of milk results in a more efficient use of ice than a tank of larger size.

Cooling Tanks Largely Used.

The importance of these studies to practical dairymen is made evident by the knowledge that about 80 per cent of dairy farms producing milk use some sort of cooling tank. Not only must the milk be cooled low enough to keep it sweet and marketable, but the reduction in temperature must be secured as quickly as possible, so that the milk may be shipped promptly. In its investigation of these problems, the department found a combination method most practical. By this method the milk is first pre-cooled by means of a surface cooler; then the cans of milk are put in a tank of ice water. When the water passing through the surface cooler has a temperature of 55 degrees F. a ten-gallon can of milk can be properly chilled in about 20 minutes, or about one-third of the time necessary without pre-cooling.

Concrete Tank Favored.

The cooling tank which the experiments indicate to be best suited to the needs of a dairy farm producing market milk is made of concrete with a tight-fitting cover and all walls 8 or 10

Good Type of Farm Ice House.

inches thick including a 2-inch layer of insulating material. The tank is located in a milk house and is built partly under ground to reduce the labor of lifting the cans in and out. The same piping which supplies the tank with water may also conveniently supply the surface cooler which is installed in the same building.

When the quantity of milk produced varies much from season to season, it is best to construct a tank of two parts, making the larger part about twice the size of the smaller. Either part or both together may be used according to the amount of milk.

Value of Insulation.

In its studies of milk in railroad transit the department's investigators found that insulated cans or the use of felt jackets gave satisfactory results both in summer and winter. The beneficial results were especially noticeable when trips were of considerable length or involved transfer of milk at junction points where the cans were not sheltered. In summer the temperature of chilled milk in insulated or jacketed cans rose very slowly and in winter the same protection prevented the milk from freezing.

A felt jacket one-half inch thick was found to be almost as effective as one an inch thick in experiments made under typical milk-shipping conditions. Milk cooled to between 40 and 45 degrees F. on the farm, even in very hot weather, through the use of felt jackets or insulated cans arrived at the market with but a relatively small rise in temperature.

Detailed information on the construction of milk-cooling tanks and methods of shipping milk at low temperatures may be secured by application to the dairy division of the United States department of agriculture.

The only wound Napoleon Bonaparte ever received was in the battle of Ratisbon, April 23, 1809, when he was struck by a fragment of shell.

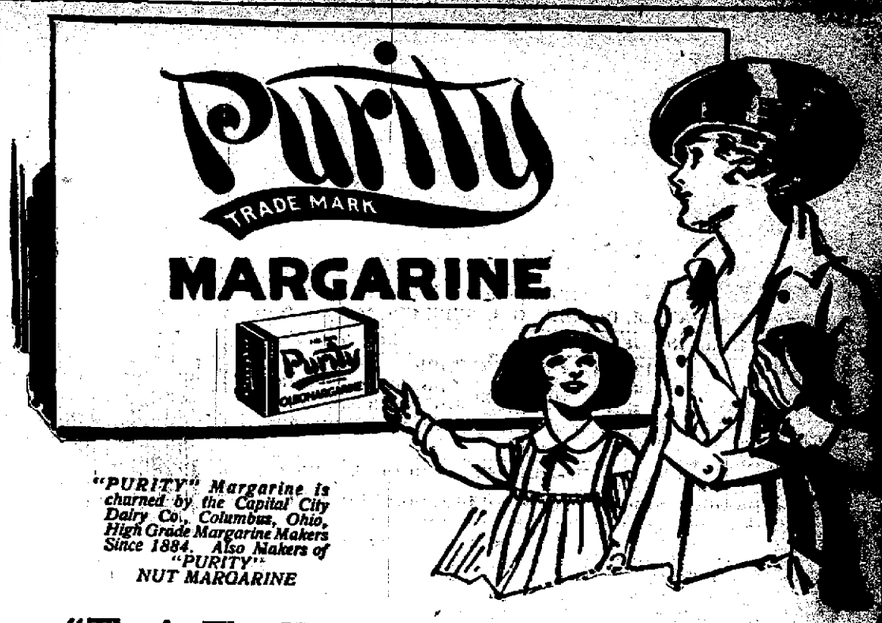

"PURITY" Margarine is churned by the Capital City Dairy Co., Columbus, Ohio, High Grade Margarine Makers Since 1884. Also Makers of "PURITY" NUT MARGARINE

"That's The Kind We Use, Isn't It, Mother?"

Everybody likes *"Purity"* Margarine. You color it at home with the same vegetable coloring that the butter manufacturers use to color butter. (A capsule of butter coloring comes free with every pound.)

"Purity" Margarine sells for one-third less than butter. This is real economy because you do not sacrifice one bit of quality or fine flavor in making the saving.

"Purity" Margarine tastes so much like butter that you cannot tell the difference. It's just as fine for cooking as for table use and you need use only ¾ as much as butter. *That's a double saving.*

"Purity" Margarine is not a substitute for butter, but butter's equivalent—butter's successor. If your dealer does not have it, or will not get it for you, write direct to us.

CAPITAL CITY DAIRY COMPANY BRANCH, 213 Ferry St., Pittsburgh.
Phones: Bell, 1041 Court; P. & A., Main 1622.

"Purity"—The Purest Spread for Bre

STYLE HEADQUARTERS
Where Society Brand Clothes are Sold

Easter Clothes

Society Brand Clothes

SPRING SUITS

The new Spring styles have taken possession in our clothing department and the fellows have apparently been on the lookout for them. That they have not been disappointed is very evident in the enthusiasm with which the new models have been received.

It's not surprising, either, for there is something unusually attractive about the new fabrics in their tones of blue, green and brown, and while it is different, there is an equally strong appeal in the new fancy suits in tans, brown mixtures, green effects and grays.

Men who once wear our clothes are never completely satisfied with anything else. Because there is the snappy up to date style, the splendid quality and the beautiful tailoring that are always characteristic of SOCIETY BRAND Suits.

High-grade shirts for Spring. Featuring only the quality product of the leading shirt makers of America.

An extensive and varied exhibition of fine shirts and they are splendid values. Other furnishings, also, for the good dresser.

SPRING HATS

Quality is the first thing we want to call attention to in talking of Spring hats.

New felts—in gray, green and shades of brown as well as the new Spring derbies.

Splendidly large assortment.

H. J. FLEGAL

NEWSPAPERARCHIVE®
NEWSPAPERARCHIVE®

Classified Ads For Everybody

FOR SALE

SALE—Hand made brooms of quality. Made by your towns-man, I. Beers, of Weaver Drop Mr. Beers a card or telephone to have him bring a M20-1mp

PUBLIC SALE
14th, 1919, at the home of G. Weaver, in Stoneville, Boggs town-cow, plow, cultivator, cider incubator, 2 brooders, 2 sewing machine and household Also several buildings for Sale starts 1:00 p. m. Terms: or secured note. A2-10tc

SALE—One five passenger automobile ,also one five passenger Ford. For further infor-inquire at The Elmer Smith in Pike township. A-8 6t pd

SALE—Ford truck, good con-Apply Trojan Coal Mining Keystone Bldg., Clearfield Pa. A8-6tc

SALE—Household furniture. C. 178x3. A8-tf

SALE—$77.50 buys $250 size graph, plays all records, selec-records and two jewel point free, also 200 steel needles, never used. Will ship C. O. D. Royal City Storage Co. No Lincoln Ave, Chicago.

SALE—One ten year old horse, will weigh 1400, or one year old bay mare, weighing Address George Arbary, Clear-R D or B. & C phone 6tf pd

SALE—One Ford Touring good condition. See car at Street Auto Sales Co. Clear-- A-9 3t ch.

SALE—A horse weighs 1400 years old. Inquire of Progress.

SALE—Farm of 26 acres, about one mile from Carn-township, good house and barn, fine water, undraid with on or address Mrs. J L. Clanta, Pa A-9 6t pd

SALE—Farm of 117 acres, house and barn and out build-Located in Lawrence town-Inquire of Mrs. T. S. Shelow, and Lincoln Ave., Tyrone. A8eod3tp

OVERLAND CARS FOR Four touring and one roads-All in prime condition. Apply Street Auto Sales Co. Market Clearfield, Pa. "The garage end of the bridge." A10-6tc

SALE—Oreole baby go-First class condition Good as Apply 400 Ninth street 2tc.

SALE—One Conklin wagon, last fall, 3 1-2 spindle. Also Kramer wagon 4 in. wide tire 3½ also one set double work in good condition. Other for teaming. Apply to E. S. Curwensville, Pa. A11 3tp

WANTED

WANTED—An old resident of desires to rent a house. No children and will be long time if suited. Call Progress of-A3-tc

WANTED—Washings to do at Call H. & C. phone 282 2 A-9 3d con

WANTED—To buy a medium size refrigerator in good condition for use at the Blue Bird Tea room. Inquire at the Tea Room or call 293 H. & C. A11 2tc

CHICKENS WANTED—About 30 of the tenderest chickens in this vicinity. Wanted for a supper Apply care Progress. A-11 2t-ch

HELP WANTED

WANTED—A girl for general housework. Inquire of Mrs W. J Dunlap, W Market Street. Both tele-A7 tf

WANTED—Good drivers and trans-for men. Apply at American Rail-way Express Company office. A-8 4d pd

MINERS WANTED—At Barn-Mines at Grampian Steady work

Savings You Can Make by Shopping Here

Canned Corn. It is a long time since you have been able to buy a can of corn at this price, 14c the can.

Rolled Oats. Lots of it being used now. It is a cheap food 6c the pound or 5 pounds for a quarter. Large package of oats 30c.

Brooms. We have secured another lot of brooms that we can sell you for 59c.

Teco Self Rising Buckwheat flour a 15c package for 11c.

Fresh Eggs. Better buy your Easter eggs now all home production 40c dozen.

California Hams. We expect to have another lot of those nice little trimmed shoulders to sell at 28c the pound.

Ripe Olives. Physicians recommend them a 15c can for 11c.

Ariosa coffee. The coffee market continues upward. If you like Ariosa it is a good buy at 29c.

Dunbar tea. This is a good Ceylon worth on today's market 80c. We have a few pound cans you can have for 50c.

You can have your goods delivered free.

BEAHAN'S

BASKET BALL TOMORROW NIGHT

Clearfield High school Freshmen are preparing to trim the Philipsburg High school team on the local High floor tomorrow evening.

More than 100,000 women and girls are employd in the cotton industry in Japan.

No labor troubles. Call Grampian Supply Co., or at mine A9-4d ch

WANTED—a girl for general house work. Inquire 111 Gulich ovenue or call 466 H C A-11 tf

LOST

LOST—Between 5th street and the post office, a black Moire hand bag, containing a P R R millage book, some small change and several receipted bills. The finder will please return the same to this office. Will be rewarded. A9-3tc

LOST—A bunch of twelve keys and a lock. Return to Progress office. A-8 6d ch.

FOR RENT

FARM FOR RENT

The R. Holt farm at Sington. Possession given at once Some hay, straw, phosphate, lime and buckwheat on the premises will be sold Call or address Frank Smith, Sandy Ridge, Pa., H. & C. phone, or call on premise on Saturday, April 12. A11-1tc

FOR RENT—A 5-room flat with private bath and light. Furnished or unfurnished Inquire Miss Daisy Stricker, 3 Turnpike avenue. A11tf

HOUSE FOR RENT—Six room house with wood garden Call H & C 231y A11-3tc

FOR RENT—Furnished rooms for light house keeping. Inquire at 518 Clearfield street A9-1w

STUDIOS FOR RENT—The studio formerly occupied by Shull, the photographer. Apply L. Barone, 408 Daisy street A10-6tp

"BEST PEOPLE ON EARTH" GATHERED AT BANQUET TABLE

(Continued from Page One)

in a neat little speech in which he welcomed the non-member guests to the banquet board after which the real pleasure of the evening was uncorked with a selection by Punxsutawney's famous quartette, Messrs Fisher, Hilliard, Bowes and Sherley

Then followed a two hour rapid-fire program of the things which make these Elks gatherings so attractive to mere man and bids him, every so often, lay down life's burden for one evening and enter into the joys of living, just for the sake of living

The program consisted of speech making, recitations, singing and dancing, every number being highly enjoyable. The speechmaking was begun by Senator M L McQuown of the local lodge and after Bro. McQuown had acquitted himself in his usual creditable manner the Punxsy quartette delivered a second selection The following were then called upon and responded in turn: Messrs. Sherley, Hilliard, Bowers, Dr. Means tawney; Roy Wilkinson and Abe Adelman, of Philipsburg; Mr. McKinney of Philadelphia, Mr. Landers of Allegheny and Messrs Weaver, Stock, H. L. Connelly, Matt Savage and Bill Fehl and "Joyful James Corrigan, of Clearfield

In his remarks Mr. Brown paid a pretty tribute to Clearfield and told of his first visit to the town as a young man back in 1882, when enroute to Brookville he stopped for dinner at the Leonard House and boarding Leavy's stage made the trip across the mountain to Penfield with the late Tom Divinney holding the lines.

Last night's affair was without a doubt the largest and most successful occasion in the history of Clearfield Lodge and the officers and members, especially the committee in charge, are deserving of every congratulation.

This great American order is made up of the very best citizenship of our great country and demonstrted their patriotism during the great war now coming to a successful end in a manner which gave the general public a new insight into their character and make-up. On July 11 ,1917 the Elks in grand lodge session at Boston, voted one million dollars for war work without a dissenting voice and promptly turned that huge fund over to the Salvation Army for distribution among the American boys at the front and a great measure of the success of the devoted band of Salvationists in the trenches of Europe was due to the generosity of the Elks of the U. S A

Clearfield lodge did her part in this and all other war activities and the members here have every reason to be proud of their affiliation with the B. P. O. E. They are not only the "best people" but the best entertainers on earth, and their guests at last evening's function are a unit in saying so.

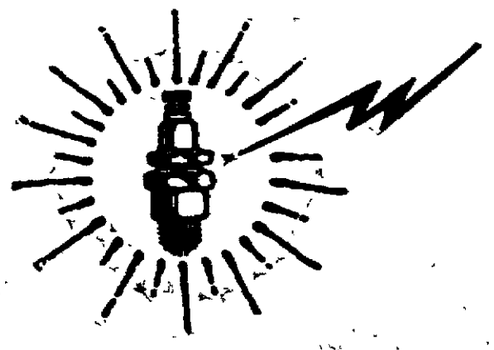

Gasoline is Power

Gasoline is more than merely "gasoline". It is liquid dynamic energy, capable of moving massive trucks and touring-cars with infinite ease. Man has but to command and gasoline responds to the merest movement of throttle.

Gasoline-driven trucks carry the merchandise of the city and distribute the products of the farm. They are an inseparable part of our daily lives—the connecting link between supply and demand.

Motor-trucks have a big job. They must perform that job economically. That is why most trucks use Atlantic Gasoline regularly. For, truck-users have definitely proved that Atlantic Gasoline represents the greatest *Power*, the longest mileage at the least cost per mile.

You want this same dynamic energy, this irresistible force to drive *your* trucks and passenger-cars. No matter whether you have one truck or a fleet, Atlantic Gasoline will show a profit that cuts down your overhead to a negligible minimum.

Fix this fact firmly in your mind. Atlantic Gasoline is *Power*, not simply "gasoline". You want Power. Therefore, you want Atlantic Gasoline.

There are garages and service-stations along the roads you travel ready and eager to serve you with Atlantic Gasoline. Ask for Atlantic by name. No other fuel will do for *you*.

THE ATLANTIC REFINING COMPANY
Philadelphia **Pittsburgh**

ATLANTIC GASOLINE
Puts Pep in Your Motor

FOOD SALE SATURDAY

The Ladies Aid Society of the Lutheran church will hold a Food Sale Saturday out in the old Clearfield National Bank building on Second street, now occupied by Fisher's Confectionery. Sale will continue from 11 o'clock till 4. A-9 3t ch

AVOID COUGHS and COUGHERS!
Coughing Spreads Disease
SINCE 1870
SHILOH
30 DROPS STOPS COUGHS
HALF THIS FOR CHILDREN

Lady Constance Richardson, famous as a traveler, explorer and big game huntress, has gone to Siberia to assist in the establishment of schools for Russian war orpans.

Women and girls employed in farm work in Ontario received an average wage of $25 a month with board and lodging.

TRESPASS NOTICE

All persons are hereby warned not to tresspass on the premises owned or occupied by me under penalty of the law.

HARRY STEVENS,
Woodland, Pa.

A-7 6t pd.

I saw it in The Progress

NOTICE

DuBois, Pa., April 9, 1919

Anyone having cattle to pasture with Z Marsh this year will please notify him on or before May 1st State how many head and kind. Pasture will be $8.00 per head, half the amount payable when the cattle are turned in and balance when taken away Owners must pay for any or all damages. All cattle must be turned over to Z. Marsh. No cattle can be put in without being tagged. Colt pasture, $5.00 per head.

Z. MARSH

A9, 4t

One hundred and ninety-two persons were killed by automobile in New York state during the first three months of this year.

Dr Regina Flood Keyes, of the American Women's Hospital of the American Red Cross in Siberia, and her assitant, Dr. Mabel Flood, have been decorated by the Greek Government fo rteir work in Greece and Serbia

LANE'S COLD & GRIP TABLETS
GUARANTEED

SAVE THE LEATHER
LIQUIDS and PASTES
For Black, White, Tan and Ox-Blood (dark brown) Shoes
THE F.F DALLEY CORPORATIONS LTD. BUFFALO, N.Y.
SHOE POLISHES

OLD T. WAD WAS WILLING TO HELP THE OLD GUY FIND HIMSELF, AT THAT! BY GALE.

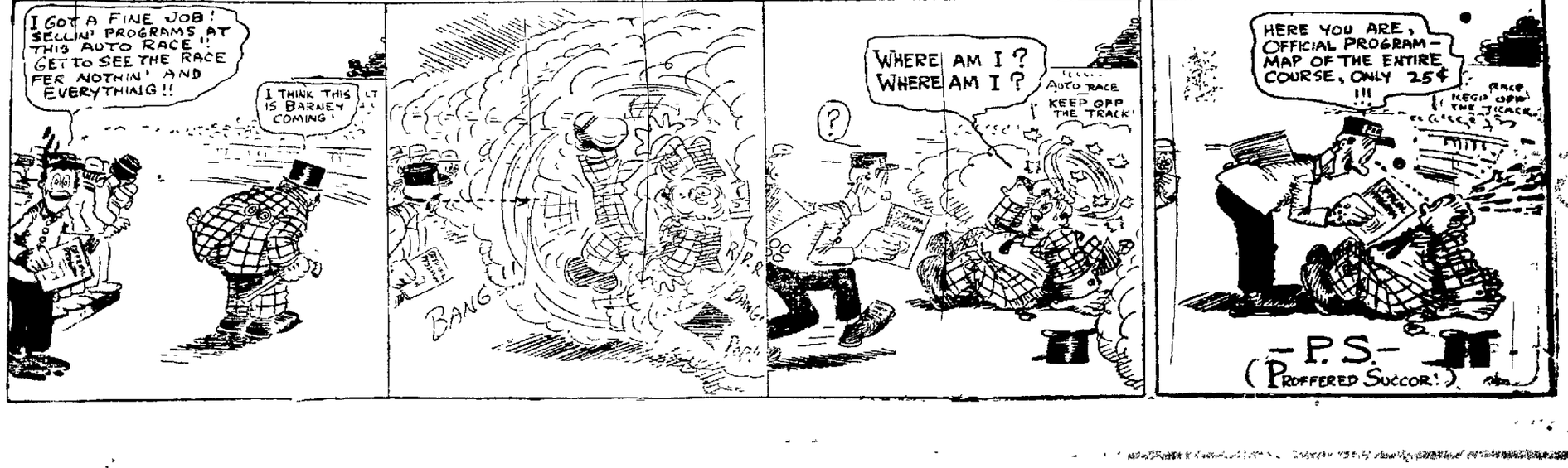

NEWSPAPER ARCHIVE® NEWSPAPER ARCHIVE®

NOT TOMORROW ---BUT TODAY

There's only one time to get ready for Spring---and that's NOW!

Before you know it your neighbor will be telling you about his onions sprouting, or his beans popping up out of the ground---

AND YOU?

Don't let Spring, or your neighbor steal a march on you! The ground is plenty warm now to receive your early spring seed.

Shine up your tools! Get 'em out of the shed or basement! Do you need a new hoe, or rake, or a new spade? Anything in the way of tools? We are ready for YOU---now YOU get ready for SPRING

WM. F. POWELL

SOUTH SECOND ST. CLEARFIELD, PA.

You will spring for our spring tools when you see the prices

NEWS OF OUR NEIGHBORS

GRAMPIAN

John Porter, Sr., is very poorly at this writing and his son M. C. Porter is laid up by being kicked by one of his horses.

The Hepburnia school raised a new flag on their school house on Monday.

A. C. Moore is having his residence improved by a new roof.

Miss Lucy Spencer left Monday for Butler to take up a position she formerly had in a store at that place.

W. R. Humphrey who has resided here for a number of years has sold his property and moved to Clearfield.

Miss Marian Underwood, of Clearfield, spent Sunday with A. C. Wood and family.

Edgar Chilgren who purchased the A. N. Walker property on Sixth street some time ago, is now remodeling the house and expect to reside there in a few weeks.

Stirrups were unknown to the ancients, who had posts erected on their roads to enable horsemen to mount.

The Abyssinia wife is always considered to be the head of the house

IT'S SPRINGTIME CLERY KING TIME

Blood Cleaning time is here!

What can I give the children and take myself?

Celery King, of course—the kind that father and mother takes eevry spring.

Try Celery King to purify the blood this spring—the cost is almost nothing—the benefit beyond price.

A cup of freshly brewed Celery King every other night will drive poisonous waste from the system, will tone up the liver, brighten up dull eyes and fill your whole being with the joy of living.

It's just the right spring medicine—purely vegetable.

DOYLE, COLLECTOR OF BAD ACCOUNTS IN BAD HIMSELF

Warren, April 10—R. Henry Doyle, a prominent resident of Ridgway, was given a hearing here before United States Commissioner C. M. Shawkey on the charge of the alleged use of the mails to promote a scheme to defraud. Commissioner Shawkey set the date for the preliminary hearing on Tuesday, April 15. Bail in the sum of $500 was furnished by Mr. McClain, of Ridgway.

It is alleged that Doyle sold stock in the Commercial Sales and Protective Association contrary to the laws of the United States, using the mails to promote the sales. The particular sale of stock under which the arrest of Doyle was brought about was made to J. A. Piazzo, a Chicago merchant, who purchased 100 shares of stock in the company. The stock had a value of $10 per share, but Doyle left Piazzo have his at $4.75.

The arrest was through the work of Postoffice Inspector Edward O'Neil of Bradford, who has been working on the case for the past several weeks.

The threshing out of the matter in the United States court will probably bring to light a number of interesting matters in connection with the operation of Comercial Protective Association, which has a number of members all over this section of the state.

Doyle was arrested by Deputy United States Marshall Ira C. McCloskey, former sheriff of Clearfield county. The prisoner was represented at the preliminary hearing last night by Attorney Dennis Driscoll, at St. Marys. A number of witnesses have been subpoenaed for the hearing to be held before Comissioner Shawkey next week and it is expected that United States District Attorney from Pittsburgh will be present to look after the case for the government.

RESOLUTONS OF RESPECT

The following resolutions on the death of the late John C. Barclay were unanimously adopted at a recent meeting of the Clearfield Fire department.

Whereas Almighty God in His wisdom, has seen fit to remove from among us Bro. John C. Barclay, whose death occurred on Tuesday, March 25th, 1919 and

Whereas, Bro. Barclay having been a charter member of the Third Ward Hose company which was organized 1894, and Hononary member of Fire Co. No. 1, chief of the department for several years and president of the Central Penna. District Firemens association in 1903 and was also a member of the State Firemens Association,

In his demise our department has lost a true and loyal member, an untiring worker in the interest of the organization and a sincere friend of all its members. Be it therefore

Resolved, That in our mutual bereavement we extend our heartfelt sympathies to the relatives of our late brother, that a copy of these resolutions be sent to his daughter Mrs. Lillian Kelly, and that they be published in the Clearfield and Punxsutawney papers and spread upon the minutes of the Clearfield Fire Department.

WAYNE BURGE
IRA JAY
S. BOYD SMITH
Committee

Prompt Relief

From Neuralgia and Headache has resulted in thousands of cases from the use of

DR. MILES'
Anti-Pain Pills

The Quick Relief

This reliable preparation has been before the public many years—is free from Opiates, Narcotics or any habit forming drugs and no ill effects follow its extended use.

Easy and pleasant to take. Money back if first package fails to relieve or satisfy. Get a box today and have it handy.

SOLD BY ALL DRUGGISTS

YOU TOO---Can Dress Well For Easter At Little Cost Here

We feel very proud of the fine collection of ladies capes, coats and suits that have just arrived, and justly so, for no where will you find such an array of handsome popular priced wearing apparel as you can find here tomorrow—Don't put off buying your Easter outfit. We are prepared to give you careful, painstaking service in all departments.

Smart Spring Suits at $17.50, $22.50 and $29

Many of the coats have a very simple cut with deep vestee, narrow belt and plain sleeves. Very youthful looking. Skirts are cut on narrow lines with a slash at the bottom giving freedom in walking.

The Cape wrap is very fashionable at present and makes a very pretty and useful garment for spring. The long collar is novel and the belt is novel. The price ..... $15.00 to $30.00

Georgette Crepe Dresses at $16.75, $19.75, $25 and $39

Are made entirely of georgette crepe, beautifully embroidered in shades to match. The new prints are becoming more popular each day. Colors: taupe sapphire, blue, rookie brown, navy, black and white.

A NEW LOT OF LOVELY SPRING COATS ARE $17.50 TO $39

Misses' ladies', medium and stouts are now here in all the latest and most wanted styles and colors. Many have loose backs and belted fronts. Colors are taupe, grey and blue.

IT WILL BE EASY TO CHOOSE A HAT TOMORROW

Mrs. Johnson has just returned from the city, and with her! Well come in and see them. The largest collection of Ladies', Misses' and Children's millinery we have been able to gather this season.

The price, $1.98 up as high as you want to go.

LET US SUPPLY YOUR EASTER FOOTWEAR

Smart oxfords, pumps and boots that give the final touch of distinction to the carefully gowned woman.

An extraordinary display of styles that will satisfy every individuality of taste, and limitation of purse.

Pumps in black kid, gun metal and patent leather, also brown Russian calf, Louis, cuban and military heels $5.00 to $9.00

Oxfords in gun metal, black kid, brown kid and Russian calf. All the different style heels to choose from at ..... $5.00 to $9.00

Ladies' boots in all the wanted styles and colors such as grey, brown, field mouse and black ..... $5.00 to $10.00

IF WE COULD PICTURE THE QUALITY OF OUR WAISTS

as well as the style—you would certainly buy now. A beautiful collection of georgette, crepe de chine, and voile waists in all the newest models and colorings.

SPECIAL OFFER FOR SATURDAY

1 Lot of 81x90 sheets, good strong firm sheeting, no dressing. Regular $1.75 value $1.29

1 Lot 81x90 sheets, best quality sheeting. Regular $1.98 value ..... $1.48 each

1 Lot 52x36 pillow cases regular 45c values ..... 35c each

LIMITED QUANTITY

Leitzinger Bros.

Footwear That Will Complete Your Easter Attire

Just a pair of Colonial Pumps, Oxfords, or Shoes to complete the attractiveness of your Easter Outfit.

Men's Shoes

Men's genuine Cordovan shoes English and Blucher last priced at $9.50

Men's cherry red and dark brown shoes English and Blucher last in all toe shapes priced at ..... $4.95 to $8.00

Men's black shoes, vice mat kid and gun metal calf priced at ..... $4.50 to $8.00

Women's Shoes

Colonial pumps in brown and black calfskin and patent leather with buckle to match Louis heel. Priced at ..$6.50

Dark brown kid and calfskin oxfords, hi and military heels priced at ..... $6.00 and $7.50

Black kid, calfskin and gun metal oxfords, hi and military heels priced at ..... $5.00, $5.50, $6.00 and $6.50

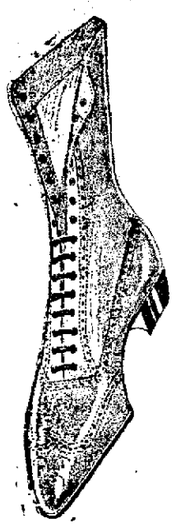

$3.50 Black Kid and Gun Metal Calf Oxfords and Pumps Hi and Low Heels priced at $3.50

ALWAYS MOST VALUE FOR YOUR CASH AT

Brown's Boot Shop

CLEARFIELD

PUNXSUTAWNEY DUBOIS INDIANA

A PRETTY HOME WEDDING

A very unique affair occurred at the home of Mrs. Frank P. Bloom at Ferncliff when, after Mendelssohns wedding march was charmingly played by Mrs Claude J Bloom, Miss Leah Bloom was united in marraige at 10 o'clock Thursday morning, by Rev. Bertram H. Conley, of the First Presbyterian church of Curwensville to Russell E. Underwood, son of Mr. and Mrs. George T. Underwood, of Clearfield. The simple ring ceremony was performed in the presence of only the immedaite families.

The bride was given away by her uncle Dean H. Bloom, of Clearfield. Mrs. Dean H. Bloom assisted the bride as matron of honor and Claude J. Bloom brother of the bride, was the best man.

The bride was becomingly attired in a blue travelling suit and hat to match and carried a bouquet of pink rosebuds.

After the ceremony an extensive wedding luncheon was served and the bride and groom left on the 12 o'clock B., R. & P. train via DuBois to Pittsburg, Uniontown and Latrobe. They will be at home after May 1st at Whitney where the groom holds a responsible position as manager of several farms for the Whyel Coal and Coke Co. of Uniontown.

The bride is one of Curwensville's best known and accomplished young ladies, and the public schools of Curwensville loses one of their most efficient teachers.

FROM HERE AND THERE

The smallest known race is that of the bushmen of Southern Africa, the mean height being four feet, three and a half inches.

The recognition of women by the regularly organized political parties is not altogether new. It is recalled that almost half a century ago—in 1870—the Massacusetts Republican convention admitted Lucy Stone and Mary A Livermore as regularly accredited delegates.

NewspaperARCHIVE® NewspaperARCHIVE®

GLOBE THEATRE

TONIGHT

Mabel Normand (Mickey) with all stars in
"PECKS BAD GIRL"
In 6 wonderful acts 6

Special Comedy
Smiling Bill Parsons in
"BILL'S PREDICAMENT"
In two acts

Hearst News
The World Before Your Eyes

9 reels in all 9

Admission 15c

Norma Talmadge with all star cast at
The New Driggs Theatre
Tomorrow Night

ANY JUNK?

Lood around the house Convort that old iron, those old rags, that old clothing, those old rubbers, etc, into cash.

Call me on the phone and ask me the price that I'll pay per pound for these things.

Abe Novey
H & C 445x3
Bigler Ave. Clearfield, Pa.

WEST SIDE YOUNG PEOPLE BUSY

Don't miss the Young People's meeting at the West Side church Sunday evening. A lively contest is on for members and big plans are made for the next two months in the line of social doings, and for perfecting the plans of the Centenary movement.

Sunday evening Mrs F. L. Ward and Mr William Robb will have charge of the meeting and a splendid program is being arranged Come at 6:45 and bring your friends

Driving belts of woven paper are being introduced in German machine shops.

THE VERY BEST FLOUR THAT MONEY CAN BUY

W. M. BOYCE & SON
Wholesale Distributors
Clearfield, Penna.

IT'S UNWISE
to put off to-day's duty until to-morrow. If your stomach is acid-disturbed take
KI-MOIDS
the new aid to digestion comfort tablet. A pleasant relief from the discomfort of acid-dyspepsia.
MADE BY SCOTT & BOWNE
MAKERS OF SCOTT'S EMULSION
19-6A

Moth-proof Bags for Winter Clothes

Now that spring is here and ou are storing heavy garments —watch out for moths.

We have a cedar moth proof bag just such as you want. All sizes to meet your needs and that will brihg security.

STEWART'S DRUG STORE
The San Tox Store

Gossip for Tonight's Tea Table

Fenwick MacLeod was advised this morning that his nephew Lieut. William Powell, who is in the army had arrived on the battleship Rhode Island at Newport News, Va, and is now awaiting final muster out at Camp Hill Va.,

Mrs J C Collins, wife of Rev Collins of the Fourth Ward, is quite ill this week and her recovery will no doubt be slow

Mrs. Denning wife of Leander Denning, deceased, is critically ill with pneumonia at Orlanda, Fla, where she is staying with her son-in-law Mr E. E. Jimeson .

Mrs C C. Edmiston is a patient at the Hospital

Mrs. Earl Shirey and Miss Louise Wright will leave tomorrow for Pittsburgh to spend a few days with Mrs. Robert Alderdice.

Mrs. Roy Daugherty, of Curwensville was shopping in town yesterday

George Kittleberger of Curwensville spent last evening with friends here.

James Ruffner, of Madera transacted business here today

Miss Jeannette Mullen entertained twenty-four of her little friends at dinner Tuesday in honor of her 12th birthday at her home on Reed street

Allen Snyder of Kylertown, who has just returned from France is here with his wife visiting friends.

Mrs. George Shultz, who has been visiting at the home of her son, Dr J. W. Gordon and family on Locust street, as returned to her home in Philadelphia.

W. G. Means of Punxsutawney, transacted business in town yesterday

Misses Anna Ball and Nettie Maines, of Morrisdale, were shopping in our stores yesterday

F W. Toelle, of Lancaster, -transacted business here yesterday

Mrs Roy Strickland and Miss Margaret Hile of Curwensville were shopping in town yesterday

Mrs. Hobart White has returned from visiting her parents Mr. and Mrs Frank Hutton in DuBois.

H. G Thompson of Bellefonte transacted business here yesterday

The C. I. C class of the West Side M. E church will not hold any meeting this evening

Misses Gertrude Bell and Helen Dufton have returned from attending a house party at Ann Arbor, Mich.

Mrs M. A Caldwell of Curwensville was shopping in town yesterday.

Mrs Charles Maxwell and Mrs. Charles Pennypacker of Morrisdale, were shopping in toyn yesterday.

Mrs. James Atack of Canton, Ohio, is visiting her son Harry who is a patient at the Clearfield Hospital.

Frank Garrahan of Philipsburg, spent last evening with friends here

W O Mitchell of Latrobe transacted business here yesterday

Mrs Arch Bloom of Curwensville, was in our town shopping yesterday

J. W. Oxley has returned from transacting business in Kane

Mrs W H Paterson, Jr, of Carlisle, is spending a few days with Mrs W H Paterson, Sr, and Mrs Cecil Wilson, before going to Washington with her husband were they will make their future home.

RESOLUTIONS

Kylertown, Pa, April 10, 1919

Whereas, it has pleased Almighty God to take from our midst our beloved Brother William Clark Hoover to his eternal rest and

Whereas we shall no more enjoy his sweet fellowship and benefit by his Council Therefore be it

Resolved that we the members of Kylertown Council, No 310 O U A M hereby record our appreciation of his sterling character and value to our Order and our esteem and love he won by his manly and social qualities of his life and loyal and unselfish devotion to our Order and furhermore be it

Resolved that we hereby express our heartfel sympathy with his sorrowing family and friends and be it furthermore

Resolved, that a copy of these resolutions be placed on our minutes, a copy be sent to his family

J E THOMPSON,
W E DEVINEY
J H HAMLIN,
Committee on Resolutions

In Spain a woman's mantilla is held sacred by law, and it cannot be sold for debt.

PNEUMONIA
Call a physician. Immediately begin "emergency" treatment with—
VICK'S VAPORUB
"YOUR BODYGUARD" - 30c, 60c, $1.20

LEONARDSON'S

Friday and Saturday, April 11th and 12th,

A Notable Easter Opening Presenting Correct Easter Fashions

Another occasion which promises to be a notable social event will begin tomorrow, and the women of this community will have the opportunity of seeing the very latest developments in fashions. Fresh and charming as the budding season are the exquisite garments included in this Easter Opening.

Recent arrivals from New York will add much interest and brilliancy to this exhibition of the most approved modes emphasizing the NEW SEASON OF PEACE. Every novel style-note has been cleverly adapted to meet the needs of the Amrelcan woman in Tailored and Dressy Suits, Street and Afternoon Dresses, Evening Frocks and Sports Costumes. Everything else essential to the Easter wardrobe is embraced in this showing—Blouses, Hats, Gloves Hosiery, Underwear, etc.

Very Popular With Misses--- New Cape Coats at $15, $19.95 and $25.00

We think that nothing more becoming has been provided for girls in recent years. These Cape Coats are extremely smart for the sweet miss of 16 or 18 as well as her immediate junior. They are tailored with much simplicity, but have an elegance that is peculiarly becoming to this type of coats. A fine assortment in checks, plaids, tweeds and serges.

Easter Brightness Forecast in These Lovely Hats

Just received a number of new hats from New York, so pretty that we think you will be extremely pleased by them. Their outlines and trimmings seem to tell of bright days coming and Easter gladness.

Hats of fine, lustrous finished straws faced with silk or crepe of harmonizing or contrasting colors; trimmings of dainty flowers smart, attractive ornaments, ribbons cherries and allover effects of fine hair braids. There is a style here for you, attractively priced.

Such Well-made, Smart Spring Suits for Women

To see is to admire them! Distinctively youthful in every way, showing the cleverest style innovations such as the favored straight-line, the box coats (very popular this season) and the semi-fitted belted effects.

Beautiful serges, velour checks, gabardines, tricotines and other materials in the latest designs and colors. Novel pockets and belts add a chic touch; also smart novelty vesas and silk braid trimming, and buttons galore. Wearable and becoming models priced at ..... $25.00 to $87.50

Smart New Models in Women's Silk Dresses

The vogue of silk is quite emphatic, and with this in mind we have assembled a collection of modish Dresses possessing marked style features that will appeal to the critical woman.

Dresses of taffeta, crepe de chine, serge, georgette and other silks, cleverly achieve the straight silhouette with the long, tapering skirt, and panels and pleats soft tasseled sashes and girdles. Graceful models for street, afternoon and evening wear, others quite as smart for sports wear, in the bright colors of the season and in various ways—trimming and color-combinations—emphasizing the return of Peace. Priced at $17.50 to $85.00

Women's Capes and Dolmans Attractively Priced at $15 to $67.50

CAPES are the pivot of the new fashions. In New York and other fashion centres they are "The Thing" and are causing a furor. The women of this community can here have an unusual freedom of choice, for our collection includes popular **Dolmans** with big draped or flat collars, and plain or button-trimmed bodies with round or divided yoke.

Also short Capes and long Capes with or without sleeves; all have exactly the right swing and in every fold they show careful planning and tailoring. Materials are Bolivia, tricotine, tricolette, satin, duvetyn, serge and taffeta, in navy blue, sand, brown, mole, peacock, blue and tan. The capes are lined throughout and are variously trimmed with braid, buttons heavy silk stitching and with fur.

$3 Fancy Silks $2.50

Come in beautiful plaids and stripes 36 in. wide.

Blouses for Easter at $1.50 to $16.50

Many new models have arrived lately and we wish every woman could see them. They are more pretty than we can tell and feel sure that you will be delighted with the variety of styles.

Blouses of voiles, linens, crepe de chine, georgette crepe, satin, variously trimmed, in tailored and dressy models. One glance at these blouses will tempt you to buy.

Unusual Beauty Stamps the New Skirts

Designers have certainly excelled themselves, as you can see from the handsome lines of the new skirts. You would think that the were destined to be worn with blouses just as beautiful because materials are so artistic and attractive and models are so becoming.

No woman should be without two or three of these skirts for sports or street wear. Serges, flannels and silk in softly gathered effects, box pleated and side-leated styles but all rather long and narrow at the hem..... $5.95 to $25.00

$1.25 Silk Gloves Special at 85c

Those of you who did not take advantage of the special price of these much wanted silks we placed on sale several days ago may still supply your needs tomorrow—but come early for best selection.

Chic New Styles in Women's Neckwear

This very important dress accessory shows many clever and artistic effect to conform to the rigid demands of the new modes. Simplicity is the keynote, accentuated by smart touches of embroidery. Collars, cuffs, guimpes, and complete collar-and-cuff sets are so pretty and dainty that they will attract the admiration of every woman interested in correct finishing touches for her costume. Broad variety of styles, designs and effects, at ..... 50c to $3.50

Corset Special at $2.25

Low bust with elastic top.

Fine Kid Gloves That Suggest Easter

Elegant and dainty to complete the Easter costume, and finish with a care to detail that gives them longer life than ordinary kinds; well-fitting. White, black tan and gray, embroidered with self or contrasting backs from..... $2.25 to $3.75

Silk Hosiery From 85c to $2.75

The well dressed woman wears such stockings with the pretty low shoes now so much in vogue. Fine quality silk, in black, white and the wanted colors;

Special for Tomorrow Silk Petticoats

You'll exclaim with pleasure at the sight of these petticoats; we are quite proud of them ourselves and know that they are exceptional value, as you will readily see.

32 in. Dress Ginghams Specially Priced at 39c y.d

A specially advantageous purchase enables us to sell these ginghams at this very low price, which will be appreciated by so many women who are planning to make spring and summer wash dresses.

In a splendid range of plaids, broken checks and some plain colors.

Other Silk Petticoats and all Jersey From $5.00 to $9.75

Silk Petticoats $3.95; plain and chenneille taffetas; corded tucked and ruffled flounces. Jersey tops.

Children's wash dresses, sizes 2 to 14 years from ..... $1.50 to $10.50

Silk underwear, including vests, bloomers, camisoles, combination suits from $2.00 to $7.00

Children's panty waists plain 2 to 11 year sizes at 50c

Children's embroidery trimmed panty waists at 89c

$7.50 Slip-on Sweaters at $5.95

Colors are tougmire coral, buff, rose, etc.

Ribbons! Ribbons! Ribbons! Temptingly Priced From 35c to $1.25

"Ribbons for girdles. Ribbons for hats. Ribbons for dress and blouse trimming." So says the new and colorful season. Here are ribbons which in style, colors, quality and price match ribbons selling for much more in New York. They are such as will prove of great help to the woman in preparing her Spring and summer wardrobe.

Slip on veils at ..... 10c to 25c
Other Veils at ..... 50c to $2.00
Veiling from ..... 25c to 75c

Fine Part Linen Huck Towels at 42c

Good quality huckaback, finely woven with a beautiful lustrous finish. Soft and absorbent, plain white, hemmed ends size 18x36 in., very special at ..... 42c each

Other Specials to be Found at Our White Goods Counter

$1.25—72in. Mercerized table damask at $1.00 yd
25c Part linen toweling at ..... 16c yd
20c Cotton crash at ..... 15c yd
35c All linen toweling at ..... 25c yd
9-4 Bleached sheeting at ..... 89c yd
81x90 Bleached sheets at $1.25

$2 40 in. Crepe-de-Chine $1.95 yd.

There are fifteen different shades to choose from, good quality suitable for waists and dresses.

Buy Plenty of this Georgette Crepe, at $2.00 yd.

The popularity of georgette crepe is increasing as the summer approaches. Many women are buying goodly supplies of it and laying it aside for future use for it makes up beautiful dresses, blouses and other summery garments Purchase plenty of this particular item—the value and quality are exceptional and the price is low. White, black, navy and flesh color as well as a variety of artistic shades.

A Special Value in Pattern Table-Cloth at $1.35

These are highly finished, mercerized cotton tablecloth patterns, ready for use and beautifully bleached. Comes in three sizes 72x90, 60x72 and 54x63.

The design shows a border all around the pattern with a large design to correspond in the centre of the cloth. This has been developed in several effects, and are very, very pleasing. We consider this table cloth at $1.35 one of the very best values in the store.

A. W. LEONARDSON COMPANY

NEWSPAPER ARCHIVE®
NEWSPAPER ARCHIVE®

MEMBER UNITED PRESS ASSOCIATION

CIRCULATION YESTERDAY 3.060

THE CLEARFIELD PROGRESS

THE WEATHER
Cloudy tonight. Probably rain in north portions. Colder in south portions. Saturday fair

VOLUME XIII. THE CLEARFIELD PROGRESS FRIDAY EVENING APRIL, 11, 1919 NUMBER 238

MONROE DOCTRINE AMENDMENT WILL BE INSERTED IN PEACE COVENANT

STUTTGART REPORTS INDICATE THAT ALLIES WILL EXTEND RECOGNITION TO NEW BAVARIAN GOVERNMENT

FULL AGREEMENT IS ANTICIPATED

By CARL D. GROAT
(United Press Staff Correspondent)

PARIS, April 11—The plenary session of the peace conference called for today to present the report of the committee on international legislation was expected to develop into a forum for airing the dissatisfaction of the smaller nations.

The League of Nations committee was notified to insert into the covenant the clause specificaly recognizing the Monroe Doctrine. The amendment was prepared by Col. House.

The "big four" were expected to announce shortly full agreement on the important questions in line with President Wilson's fourteen points.

BASEL, April 11—The Allies have notified the German government that Bavaria will not be included in the peace treaty, a dispatch from Stuttgart reported today. Such action by the Allies would be regarded as a virtual recognition of the independence of Bavaria but not necessarily the new Soviet government.

TALK LOAN

You know that the Victory Loan is coming and you know we are going to take it.

It will be the last general loan. Down in your heart you know that you are not going to fail your government now.

Therefore, don't hinder—HELP! You are a citizen of the richest country on earth—richer now than before we entered the war.

This loan is a mere trifle to people as rich as we are.

Talk Loan! Talk Loan!

PITTSBURGH FIRES CAUSE QUARTER MILLION LOSS

By United Press

Pittsburgh, April 11—Two fires early today did approximately $275,000 damage in the downtown business district. The plant and offices of the Atlantic Glass company on Market street and the Robertson-Martin Feed and Grain stores on Water street were practically destroyed by a blaze at 6 o'clock this morning. The damage is estimated at $200,000. A four story building at Duquesne Way and Fourth street was destroyed by fire shortly after 2 o'clock this morning. An electric manufacturing company, machinery company and a printing company were burned with a loss of $750,000. Twenty-five automobiles were destroyed, while the firemen answered the general alarm at Duquesne Way the fire in the Atlantic Glass company was discovered. virtually every piece of fire fighting machinery in the city was pressed into service. The second fire for a time threatened to destroy the entire block and the firemen waged a frantic war against the flames. One hundred government owned pigeons were destroyed in the grain store fire.

MARRIED AT HUNTINGDON

Preston Knight and Miss Laura Hoyt, well known Clearfield young people, surprised their many friends by slipping quietly over to Huntingdon on Saturda last and getting married. The ceremony was performed by Rev. W. A. Sheriff, of Huntingdon at 3 o'clock in the afternoon.

The happy couple returned home without saying a word but news of the affair just leaked out and a reception will be held at the farm home of the bride's parents, Mr. and Mrs. J. S. Hoyt tomorrow evening.

KNIGHTS OF MALTA. ATTENTION!

Special work in the Black degree at the lodge room tonight. A large attendance is desired to participate in this work. All-ltc

TRAVELING CIRCUS OF WAR EXHIBITS WILL VISIT HERE

Captured German guns from St. Mihiel and the Argonne, French "75's,' a tank and arored car and "battlefield wireless" are but a few of the exhibits of the Victory Liberty Loan War Train which will tour Clearfield County on May 1st. Stops will be made at Clearfield, DuBois, Houtzdale and Osceola Mills

The tank and armored car will give demonstrations of their "treat-em-rough" style of fighting where ever they can be unloaded. U. S. Marines will set up their field wireless and call headquarers at each stop. A corps of speakers will explain about fighting appliances and will talk Loan to the crowds.

One of the largest baggage cars in service is included in the seven car train and is loaded with all kinds of smaller war trophies. They comprise star-shells gas shells,gas masks grenades, small arms and equipment collected from the most famous battlefields of the war.

Depth bombs and naval mines are also included. Among the guns are German "minnenwerfer,' or trench mortars, a very deadly type of weapon. The schedule has been arranged to give more time for stops than could be allowed when the last war train toured the state

THE HUN DIDN'T GET HIM

John P. Reed, son of Mr. and Mrs. E. C. Reed, of Clearfield street, returned home Tuesday after having been mustered out of the U. S. service. John had some experience "over there" and was reported missing in action and later listed as having been killed. He fooled them all however, by escaping both the hun and his bullet and not only rejoined his outfit but lived through it all to get home and tell his folks all about it.

ATTENTION WEST SIDE CHOIR

There will be a short rehearsal at the home of Miss Media Shaw on William street, this evening at 7:00. Please be prompt as it is only a short rehearsal.

WOMEN ARE READY FOR VICTORV LOAN

The second line of defense has never been broken through. During the sleepy period from November 11th up to the pre sent time when men were drunk with the sensation of victory and blinded by the slowing up of war time activities the women did not lose sight of their patriotic duty. When the call went forth for the Victory Liberty Loan the women were the first to accept their old places on the working force of Uncle Sam. Two or three weeks ago things looked gloomy for the success of the Victory Liberty Loan. The average man tried to shirk his responsibility but there has been a great change come over the people of this community. There is no doubt but that the good advice and counsel of the women in the home has had a great deal to do with tempering men's statements with common sense and wisdom. One prominent loan worker aptly said. "thank God, the women are on the job and the loan cannot fail."

The first meeting of the county chairmen and their assistants of the Woman's Liberty Loan committee of Clearfield and Philipsburg was held in the parlors of the Presbyterian church, Thursday, April 10th. Mrs. Herbert A. Moore, chairman for the district, presided. This meeting was for the purpose of discussing methods for conducting the campaign for the Victory Loan in the various districts of the county. Dr. E. C. Reeve, secretary of the men's committee, H. B. Powell, district chairman, A. D. Bigler, chairman, Clearfield borough soliciting committee, P. T. Davis, chairman for Clearfield borough, W. I. Betts of the county executive committee, were present at the morning session, and spoke on some phases of the campaign. These facts were brought out: The floating of the Victory Loan is a challenge to the patriotism of the women of Clearfield county; it will be hard work, but it is for America. The work of the woman's committee, as revealed in the work for the Fourth loan, is an important factor in the success of the new Victory Loan. It will require the co-operation of every woman in the county. The success or failure of this campaign is now in the hands of the district chairman and the patriotic women of her district.

BOLSHEVIKI PLAN OF SIDESTEPPING DEBT IS EXPOSED

By Wm. Phillip Simms

Paris, April 11—Confirmation of a Bolsheviki plan to sieze Germany as the initial step in a world wide proletariat revolution has been received in government circles here, it was announced today. According to available information the Bolsheviki scheme is this:

The Spartacans with the possible acquiescence of the peasant government will assume administrative powers in Germany during or immediately after the Versailles congress. Once in control, the Spartacans will face the Allies with folded arms and a general attitude of "do what you like but as far as we are concerned we will do nothing,' (Meaning that they will refuse to pay indemnities or carry out any of the other peace terms.) the Spartacans hope to force the Allies to occupy central Europe which they believe would embitter the Allied people against their governments. With the Allies themselves in the interior of Germany, the Spartacans would carry on an acive propaganda to convert the troops to Bolshevikism.

STOCK OPENINGS

New York, April 11—Leading issues registered fractional advances at the stock market opening today. Trading was largely in good volume United States Steel opened at 98 3-8, Marine, Preferred 114 1-4 up 1-8, Mexican Petroleum 183 1-4 up 1, Betheiem Steel B. 73 1-4 up 5-8.

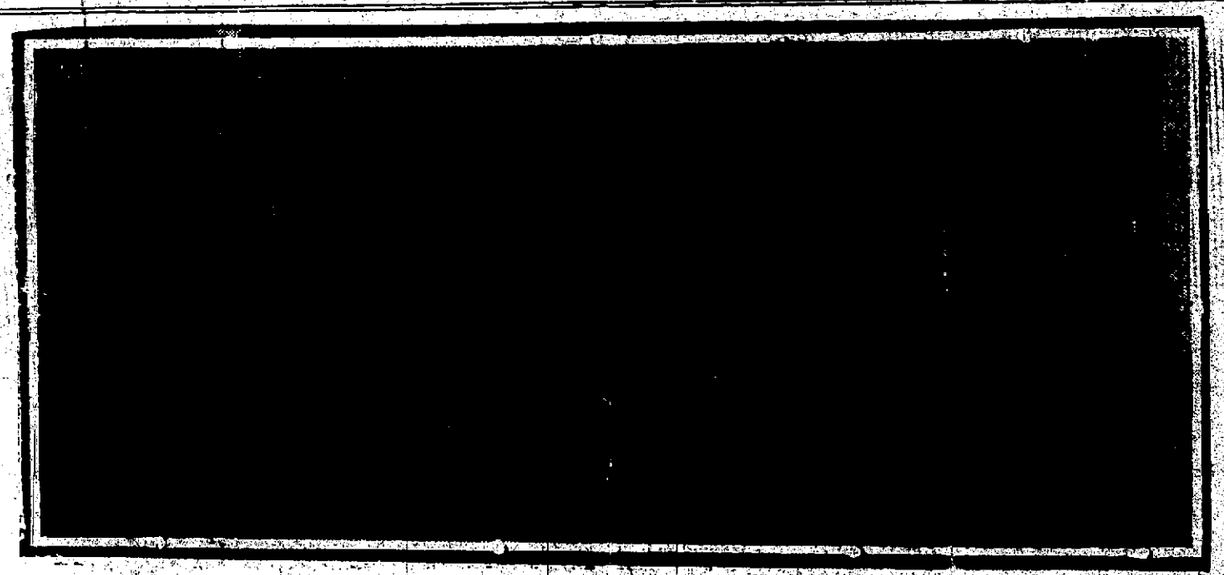

CHANCELLOR SCHEIDEMANN AND HIS CABINET—First photograph of the German cabinet elected by the first National Assembly. Left to right, left row(Bauscher, Sec. of the Cabinet; Schmidt, Schiffer, Scheidemann, Dr. Landber, Wissel, Bauer, Bauer, Count von Brockdorff Rantzau, Foreign Minister; Dr. David, President of the National Assembly. Right row; Noski, Minister of Defense, Goethim, Dr. Bell, Eaisbert, Dr. Preuss.

U. S. SOLDIERS IN RUSSIA MUTINY

Washington, April 10.—Grave indication that the spread of Bolshevism has spread to the American troops in the Archangel region of Russia have reached the War Department. At least one company of infantry has openly mutinied against being returned to the front-line trenches facing the Bolshevist forces of Lenine and Trotzky, and the soldiers have openly stated that a general mutiny soon will come if there is not a definite statement from Washington promising the withdrawal of all American troops from Russia at the earliest possible date.

The official dispatches received by the department were of such a serious nature that only a pharaphrase was given out. Te department absolutely refused to identify the company which mutinied but most of the troops in the Archangel district are from Michigan and Wisconsin. The paraphrase of the message, presumably received from the American commander at Archangel is as follows:

"Yesterday, March 30 a company of infantry, having received ordersr to go to the railroad front was ordered out of the barracks for the purpose of packing sleds for the trip across the river to the railroad station.

"The non-commissioned officer, who was in charge of the packing, soon reported to the officers that the men refused to obey it. At this some of the officers took charge and all except one man began reluctantly to pack after a considerable delay The soldier who continued to refuse was placed in confinement

"Colonel Stewart having been sent for arrived and had the men assembled to talk with them. Upon the condition that the prisoner above mentioned was released the men agreed to go. This was done and the company then proceeded to the railway station and entrained there for the front.

"That they would not go to the front line positions was openly stated by the men, however, and they would only go to Obozerskaya. They also stated that a general mutiny would soon come if there was not some definite statement forthcoming from Washington with regard to the removal of American troops from Russia at the earliest possible date."

By United Press

Washington, April 11— General staff officials today reiterated General March's recent declaration that American forces in northern Russia will be able to hold their own against Bolsheviki attacks despite the unrest in the Archangel region. It is physically impossible to bring the troops home earlier than the time previously announced because of ice. What disposition will be made of the men who mutinied March 30, and refused to fight, officers were unable to say today. Technically the offense is a grave one and the usual disciplinary measures are apt to be inevitable. In this case, however ,it is pointed out that the situation is delicate because public opinion appears to be with the men.

The vogue of amethysts as mourning stones were fixed after the Franco-Prussian war, when the stones became popular in France and Germany.

A flowering plant, according to the scientists, abstracts from the soil two hundred times its own weight in water during its life.

COMMISSIONERS ARE PLANNING SYSTEM OF COUNTY ROADS

Harrisburg April 10—Commissioners of Clearfield county today informed Commissioner Sadler that Clearfield county has decided to join the ranks of counties which will lay out an intro-county system of highways, and build that system according to a year by year program. The county has enough money to make a start on the 1919 portion of this pprogram and in the fall will subit to the voters a proposition to bond Clearfield county for one million dollars.

The Clearfield people who saw the Commissioner were County Commissioners Jesse Lale and H. H. Spencer and County Solicitor W. C. Miller.

"We are determined to put Clearfield county on Pennsylvania's good road map," the delegation told Commissioner Sadler. "The people of Clearfield county plan an intra-county highway system which will dovetail with the state system, cobwebbing the entire county with all-weather highways."

Clearfield county is in a position to borrow $300,000 for 1919 work. It is entitled to a trifle over $80,000 from Highway Department state aid fund. Announcement of the county's own system of highways will be made possible for every section of the county to get into the system In addition to the state primary roads and county lateral roads, interest in state highways is increasing, to a great extent, through the activity of the County Road association. It is also possible that a tertiary highway system may come through efforts of township authorities.

RECEPTION TO PASTOR

The congregateon of the West Side M E church voiced their exceeding great joy at the return of their popular pastor to thep astorate he has so successfully administered the past year by tendering Rev Snavely a delightful reception at the church last evening

The guest of honor was given many tributes of affectionate respect and entered into the spirit of the occasion with a zeat which left no doubt in the minds of his parishoners that Rev Snavely was equally glad to be with them and continue for another year his higly successful labors in our midst

The committee in charge served more than two hundred people with a delicious lunch during the evening.

WHERE AM DAT GOOSE ?

Wesley Norris, the Third Street butcher, is exceedingly wrathy these gentle spring days all on account of a goose Wesley once possessed. This goose was a fine bird and Wesley decided to barbecue it for a family dinner yesterday. When he sought the pen, which he had double locked on account of a couple neigbors, Wesley found himself in the same shape old Mother Hubbard was in when she arrived at the cupboard.

He immediately pursued and interrogated both Third street residents, who had been making threats, but they disclaim all knowledge of the missing dinner. To prove an alibi they allege the goose was last seen entering the Allegheny House barn under the arm of a white man weighing night to two hundred.

CLEARFIELD BOY SAILS FOR SIBERIA NEXT SATURDAY

Earl Russell Snavely, of Clearfield, sails from Vancouver April 19, as one of eight men who go on a motion picture expedition extraordinary into Siberia for the Community Motion Picture bureau of New York. Headquarters will be at Vladivostok and the motion picture will serve the two hundred thousand soldiers of the Allied forces in Siberia and act as a messenger and agent of social service under the auspices of the International Committee of the Y. M. C. A.

Mr. Snavely goes as supervisor under Leonard Martin, director for Asia. The other members of the contingent are Herbert Spencer Crolly of Pleasantville, New York; James Seadeck, of Rochester, New York; Leslie P. Martin, of Boston; Dr. Forest V Bockey, of Waterloo,Iowa; Emil Minder of Berne, Switzerland and Charles Diller, of Hugo, Colorado.

Mr. Snavely was formerly with the Penn Public Service company of Clearfield, and volunteered for government service anuary 1917. He was called to active duty March 23, 1918 and gained his commission as Second Lieutenant in Aviation at Camp Dick, Dallas, exas. His knowledge of gasoline engines and motor and storage batteries will be of value in his work for the ommunity Motion Picture bureau, since facilities for picture exhibitions will necessarily be limited in Siberia.

As the son of Reverend Charles C. Snavely, Earl Snavely appears very well acquainted in western Pennsylvania, and his present exhibition will be of interest to Danville, where he attended High school and was a member of the National Guard for three years. At Lebanon Valley college he was active in football, glee club and Assistant Physical Director. He has done Y. M. C. A. work at Evansburg and Philadelphia.

HOME FROM OVERSEAS

John Turner son of Mr. and Mrs. W. A. Turner, of Fifth street arrived home on a visit Wednesday evening having recently been mustered out of the U. S. service. John was a member of Co. B, 102d Ammunition train and was with New York's famous 27th division, having been a member of the N. Y. Nationa Guard at the outbreak of the war.

He is located with his brother Samuel at Elmira, N. Y., as an electrician and will return to Elmira next week.

ROAD BOOSTERS COME OUT TONIGHT

All good roads boosters should attend the meeting to be held in the Arbitration room of the Court House, this evening at 8 o'clock.

Matters of vital interest will be discussed and steps taken to facilitate if possible the advertising for bids for the construction of the state road between Clearfield and DuBois.

The improvement of the Penfield road will also come up for discussion and our merchants and all who travel this road should be present to help out this project through. The different hunting camps in the section traversed by this road should all be represented at this meeting.

Don't fail to come.

"BEST PEOPLE ON EARTH" GATHERED AT BANQUET TABLE

"It is always fair weather, when good fellows get together"

The song writer advanced the proper idea when he wrote the lines with which we start this story, and we'll bet a dollar to a doughnut that the fellow responsible for the tuneful refrain of which the above is a part got his inspiration for the same following an Elks banquet, and such a one as Clearfield Lodge, No 546, B. P. O. E. gave at their commodious quarters in the Kurtz building last evening.

It was purely a stag affair, as we really truly, Simon pure, Elk functions hereabouts. The gathering was surely well represented, the best specimens not only of the local herd but many of those of adjoining herds at Punxsutawney, DuBois, Philipsburg, Tyrone Altoona, Pittsburgh, Allegheny and other Pennsylvania towns being present.

A turkey dinner with all the trimmings and fixings was the chief attraction, and its drawing power coupled with that of the reputation of the local lodge members as entertainers attracted the largest assemblage ever brought together at one time, at this popular rallying point.

More than two hundred and fifty sat down to the appetizing spread prepared by the House Committee assisted by Caterers Jordan and Corrigan. Nothing that would appeal to the appetite of the connosseur was unprovided and nothing was left undone that would add to the enjoyment of the assembled host.

Knights Saxaphone Orchestra furnished delightful music during the early stages of the affair and following the sounding of Mayor Chase's curfew our boys retired for their respective homes and a rip-snorting real jazz band from Philipsburg took up the musical burden Both well known organizations ' 'were there both ways from the middle' and thir soulful music added zest to the classy affair

"Sunny Joe" Wilson, that perennial night blooming century plant of real wit, humor and good fellowship, the only one of his kind in Central Pennsylvania, was toast master and generalissimo of the gathering and those of us who have basked in the sunshine of 'Sunny Joe's" entertainment, lo these many years, know that that end of the affair was high class in the extreme and properly attended to.

The Toastmaster opened hostilities

Continued on Page Four)

WAGE INCREASE TO RAILWAY TRAINMEN GRANTED BY HINES

Washington, April 11.—Trainmen and engine men on the lines of the national railways were granted another increase in wages today by Director General Hines. The order effects more than 400,000 employes and the increase is retroactive to January 1. Claims of the employes for time and a half for over time in the railroad service was left to a bi-partisan bureau for decision

NEWSPAPER ARCHIVE®
NEWSPAPER ARCHIVE®

THE CLEARFIELD PROGRESS

Published every day except Sunday by the Progressive Publishing Company, Progress Building, Clearfield, Pennsylvania.

G. A. STEWART, Managing Editor.
J. D. CONNELLY, City Editor R. S. NIGHTINGALE, Adv. Mgr.

OFFICERS:
R. H. SOMMERVILLE, President G. A. STEWART, Sec. and Treas.

Bell & C. Phone, No. 176 Bell Phone No. 47

TERMS OF SUBSCRIPTION

One Year . . . . $4.00 Three Months $1.00
Six Months . . . $2.00 One Month 40
All subscriptions not paid in advance are charged at forty cents a month.

Entered at Post Office at Clearfield, Pa., as second class matter.

New Revenge War Talked Today By Wild Germans

By Frank J Taylor
(United Press Staff Correspondent)

Berlin March 20 (By Mail)—German psychology has always baffled the rest of the world, or at least those who tried to understand why a German thought as he did The world is due for a still worse baffling, if it tries to understand what goes on in the German mind today.

Mentally the German mind, suddenly thrown upon its own resources by the fall of the old system which held the people thoughts as well as actions, has gone wild. Under the strain of the war and due to the sudden changes the Germans have become childlike psychologically. This is taking Germans generally

Thoughtful serious Germans, when you occasionally find them, realize the temporary insanity, if it can be called that, under which the Germans as a nation are struggling

It is the only way of understanding the lack of realization as to the real condition of things, a wave of which has swept Germany. No one looks farther than his nose, and every man and woman is interested entirely in his or her immediate self. There is little broad vision expressed in papers, in speeches or in personal opinions as you hear them in Germany

To cite specific cases The peace and why it is signed is one of the German delusions Practically every man, woman and child believes Germany was not defeated militarily, but simply got hungry and sick of war, and therefore accepted the Entente conditions This belief prevails in spite of the public statements of men like Ludendorff who have told the Germans their armies were defeated militarily

Perhaps this belief fosters the talk regarding "the next war" Not only occasionally but frequently and by all classes of people you are asked, "Well, when is the next war coming?" Often Germans go farther than that, and speak specifically of the "next war with France to get revenge." There is war talk on all hands though Germany is in a state of collapse that is almost hopeless, and is entirely dependent upon the will of the Allies for her future

How much the German believes of what he says is another matter Probably he has put out of his head but this same disinclination to realize actual conditions as they were led the German to support the military class during the first four years of the war The German apparently does not think things out any more than he did

In his attitude regarding the Entente the German manifests about the same breadth of vision Papers are filled with vindictive articles, much of which is furnished by bureaus established for the purpose in Holland and Switzerland, which carry news rather than news.

Whether this campaign to stir up hatred is organized or not is not certain. But the fact remains that Germans are being inspired with a hatred of France that never existed before, and that makes being good neighbors the more difficult. The feeling has become vindictive over the blockade and the non-arrival of food, which all Germans expected

Internal questions get about the same amount of logic in their treatment Whilethe government is attempting to establish order that production may improve the condition of workmen, the latter through their soviets are declaring waves of strikes, most of which are for sympathetic reasons.

It is no uncommon thing for half a dozen or more strikes to occur because one group of people demand better pay, or because a law is not passed as quickly as a certain class wishes No doubt the conditions are bad, but the strikes for sympathy just make them worse. Employers find that workmen who have come from the front are only half as efficient, not because they are out of practice, but because of the abnormal psychology under which they live now Mentally the have become bolshevik, erratic and lazy.

This wave of irresponsibility is one of the greatest dangers Germany face and makes the establishment of the new republic extremely difficult. The government claims it is due to under-nourishment, which is partly true, but not entirely, since groups of men who have been well fed are subject to the same germ of loose thinking.

One of the results of the war has been the lack of respect for law and order and a carelessness with human life. It has made the Germans ready to use arms for any small issue they deem unsettleable otherwise.

Probably it will be a question of years before the German becomes clear-headed and clear-thinking. He started out with an abnormal psychology, inspired by conceit and the war gradually made him ripe for the mental collapse that took place with the revolution

CARD OF THANKS

We wish to thank our friends and neighbors for their kindness, sympathy and flowers extended to us during the sickness and death of our darling baby. We also wish to thank the nurses of the Clearfield Hospital for the kindness shown us during our stay there

Mr and Mrs W L Nolder
and family

Grampian, Pa, April 10, 1919

Regardless of what action may be taken on the Federal amendment by the new Congress 12,500,000 women representing one half the States, will be privileged to vote in the presidential election next year

V

THE Victory Loan will be upon us April 21st. A duty now four times recognized.

Start planning and saving now that our quota may be but a minimum to subscribe.

Making several pre-pledged payments into an account here will materially help many of us

We would welcome and be glad of the privilege to be of assistance in this way at this time

CLEARFIELD NATIONAL BANK

"THE BANK OF SERVICE"

GREEN FANCY

by GEORGE BARR McCUTCHEON

Author of "GRAUSTARK," "THE HOLLOW OF HER HAND," "THE PRINCE OF GRAUSTARK," ETC.

Copyright by Dodd, Mead and Company, Inc.

"Hello! How Are You This Morning?"

SYNOPSIS.

CHAPTER I—Thomas K Barnes, wealthy New Yorker, on a walking trip through New England, is caught in a storm miles from his destination At a crossroads point he meets a girl in the same plight While they discuss the situation an automobile, sent to meet the girl, arrives and Barnes is given a lift to Hart's tavern, while the girl is taken on to her destination, which she tells Barnes is a place called Green Fancy.

CHAPTER II—At the tavern Barnes falls in with a stranded troupe of "barn-storming" actors, headed by Lyndon Rushcroft, and becomes interested in them.

CHAPTER III—As the storm grows, Barnes finds himself worrying over the safety of the girl, traveling over the mountain roads at what he considers dangerous speed He learns that Green Fancy is something of a house of mystery. Two mounted men leave the tavern in a manner which arouses Barnes' curiosity.

CHAPTER IV—He meets "Miss Thackeray," leading lady of the stranded theatrical troupe, who is acting as chambermaid. That night he is aroused by the bringing of a dying man to the tavern, one of the two who had ridden away a short time before They tell of finding the dead body of the other man. Both had been shot.

CHAPTER V—The wounded man, registered at the tavern as Andrew Paul, dies, and Barnes is informed he must not leave until after the inquest. O'Dowd and De Soto, guests at Green Fancy, visit the tavern, apparently much mystified over the affair.

CHAPTER VI—Barnes advances Rushcroft money sufficient to release the company from its embarrassing position, thereby becoming its official backer. He visits Green Fancy, and in the grounds meets his acquaintance of the night before, finding her a girl of surprising beauty.

CHAPTER VII—She seems not to be desirous of recognizing him, and turns away "O'Dowd appears and in apparently friendly fashion escorts Barnes (who feels he is unwelcome) from the grounds.

CHAPTER VIII—Miss Thackeray warns Barnes that a man stopping at the tavern, ostensibly a book agent, had searched his baggage in his absence O'Dowd comes to the tavern and with Barnes and others goes over the scene of the previous night's shooting Barnes is invited to dinner at Green Fancy.

CHAPTER IX—His acquaintance of the storm is introduced as Miss Cameron. The makeup of the house party, particularly a man introduced to him as "Loeb," and the number of menservants about the place, somewhat astonishes Barnes.

CHAPTER X—Miss Cameron informs him she is a prisoner in the house, appealing to him for aid and binding him to secrecy In conversation with the chauffeur who drives him back to the tavern, Barnes becomes convinced there is a conspiracy of moment hatching at Green Fancy.

CHAPTER XI—At breakfast the supposed book agent introduces himself as Sprouse, a government secret agent. Sprouse tells Barnes he is there to watch the party at Green Fancy, describing them as refugees from a country overrun by the Germans He asserts that "Miss Cameron" is a relative of the former ruler of the devastated country and that she or "Loeb" have with them the crown jewels, of enormous value, which Sprouse would recover.

CHAPTER XII.

The First Wayfarer Accepts an Invitation.

Barnes insisted that the first thing to be considered was the release of Miss Cameron

"If we can't think of any other way to get her out of this devilish predicament, Sprouse I shall apply to Washington for help"

"And be laughed at my friend" said the secret agent "It is not a matter for the government to meddle in at all."

"Well, something has to be done at once," said Barnes doggedly. "She is depending on me. If you could have seen the light that leaped into her glorious eyes when I—"

"Yes, I know I've heard she is quite a pretty girl You needn't—"

"Quite a pretty girl!" exclaimed Barnes. "Why she is the loveliest thing that God ever created She has the face of—"

"I am beginning to understand O'Dowd's interest in her Mr Barnes He has probably fallen in love with her with as little difficulty as you have experienced, and almost as expeditiously He has seen a little more of her than you but—"

"Don't talk nonsense. I'm not in love with her

"Can you speak with equal authority for Mr O'Dowd? He is a very susceptible Irishman I am told"

"I don't believe he will get much encouragement from her, Mr. Sprouse," said Barnes stiffly

"If she is as clever as I think she is she will encourage him tremendously. I would if I were in her place Mr O'Dowd is only human He isn't immune"

"I catch the point Mr Sprouse" said Barnes rather gloomily He did not like to think of the methods that might have to be employed in the subjugation of Mr O'Dowd "There is a rather important question I'd like to ask Is she even remotely eligible to her country's throne?"

"Remotely yes" said Sprouse. "So remotely that she could marry a chap like O'Dowd without giving much thought to future complications" he ventured

"Should I be just as safe in marrying O'Dowd as she would in marrying you" was Sprouse's unsatisfactory response "The mere throw of a war knife in the night" "See here Mr Barnes I am planning a visit to Green Fancy tonight. How would you like to accompany me?"

"I'd like nothing better," said Barnes, with enthusiasm.

"Will you agree to obey instructions? I can't have you muddling things up you know"

"The grounds are carefully guarded," said Barnes after they had discussed the project for some time "Miss Cameron is constantly under the watchful eye of one or more of the crowd"

"I know. I passed a couple of them last night," said Sprouse calmly. "By the way, don't you think it would be very polite of you to invite the Green Fancy party over here to have an old-fashioned country dinner with you tonight?"

"It would be useless, Mr. Sprouse. They will not come"

"I am perfectly aware of that, but it won't do any harm to ask them, will it?"

Barnes chuckled. "I see. Establishing myself as an innocent bystander, eh?"

"Get O'Dowd on the telephone and ask him if they can come," said Sprouse.

"But there is Jones to consider The telephone is in his office. What will he think—"

"Jones is all right," said Sprouse briefly. "Come along. You can call up from my room." He grinned slyly "Such a thing as tapping the wire, you know"

Sprouse had installed a telephone in his room, carrying a wire upstairs from an attachment made in the cellar of the Tavern He closed the door to his little room on the top floor

"With the landlord's approval," he explained pointing to the instrument, "but unknown to the telephone company you may be sure Call him up about half past ten O'Dowd may be up at this unholy hour but not she Now I must be off to discuss literature with Mrs Jim Conley The hardest part of my job is to keep her from subscribing for a set of Dickens Conley's house is not far from Green Fancy Savvy?"

Barnes, left to his own devices, wandered from taproom to porch, from porch to forge, from forge to taproom, his brain far more active than his legs, his heart as heavy as lead and as light as air by turns More than once he felt like resorting to a well known expedient to determine whether he was awake or dreaming Could all this be real?

Ten minutes later he was in Sprouse's room calling for Green Fancy over an extension wire that had cost the company nothing and yielded nothing in return. After some delay O'Dowd's mellow voice sang out:

"Hello! How are you this morning?"

"Grievously lonesome" replied Barnes, and wound up a doleful account of himself by imploring O'Dowd to save his life by bringing the entire Green Fancy party over to dinner that night.

O'Dowd was heart-broken Personally he would go to any extreme to save so valuable a life, but as for the rest of the party they begged him to say they were sorry to hear of the expected death of so promising a chap and that while they couldn't come to his party they would be delighted to come to his funeral. In short it would be impossible for them to accept his kind invitation The Irishman was so gay and good humored that Barnes took hope

"By the way, O'Dowd, I'd like to speak with Miss Cameron if she can come to the telephone"

"Don't be surprised if you are cut off suddenly The coast is clear for the moment, but— Here, Miss Cameron Careful now"

Her voice soft and clear and trembling with eagerness, caressed Barnes' eager ear.

"Mr O'Dowd will see that no evil befalls me here but he refuses to help me to get away I quite understand and appreciate his position I cannot ask him to go so far as that Help will have to come from the outside It will be dangerous—terribly dangerous—"

"You say O'Dowd will not assist you to escape?"

"He urges me to stay here and take my chances He believes that everything will turn out well for me in the end but I am frightened I must get away from this place

"Then keep your eyes and ears open for the next night or two Can you tell me where your room is located?

"It is one flight up the first of the two windows in my room is the third to the right of the entrance I am confident that someone is stationed below my windows at night long

"You [illegible] I am [illegible] to all on [illegible]

"Yes [illegible] That is not even to be considered I have [illegible] to consider Mr Barnes I am a very small person—

"All right We'll let [illegible] you them he said cheerily Afterward we will discuss the importance of atoms."

"And your reward as well, Mr. Barnes," she said Her voice trailed off into an indistinct murmur. He heard the receiver click on the hook, and after calling "hello" twice hung up his own with a sigh. Evidently O'Dowd had warned her of the approach of a less considerate person than himself

(To be Continued)

Y. M. C. A. TO GIVE PRIZE FOR LARGEST TROUT CAUGHT

To encourage sport, Secretary Graffius will give three prizes to the three men or boys catching and displaying the largest trout on Tuesday, April 15th, the first day of fishing season. Entries open from 9 a. m. to 9 p. m. The trout will be displayed on ice in the Y. M. C. A. gymnasium at the big bird, flower and animal show. A good one dollar reel will be given for first prize and a silk trout line for second prize, and a half dozen single gut trout hooks for third prize.

A twilight baseball league will be organized very shortly All factories and stores who wish to enter teams will please see H M Roseberry at the Y M C A Please give name of team and the name of the manager

The Y M C A is purchasing a new lot of equipment and wishes to get the league started by the latter part of April A trophy will be given to the team finishing out ahead

The Y. M. C. A. will also have a regular "Y" team and are now scheduling games with out of town teams. Anyone who is a member of the Y. M. C. A has the privilege of trying out for this team

Lets put pep in it right at the start by having at least ten teams turn in their names for teams in the twilight league.

KARTHAUS M. E. CHURCH

JOHN P McCURDY Pastor

Pine Glen
9 30 Sunday School.

Pottersdale
9 30 Sunday School
10-30 Special Easter Service

Karthaus
10 30 Sunday School
8 p m Preaching service subject "What Christ's Victory Means to the Christian.

Everybody invited

PIE SOCIAL AND CAKE WALK

There will be a Pie Social and Cake Walk at the Mt Joy school house on April 15th This event is under the auspices of the Mt Joy school Ice cream and cake will be served for which an extra charge will be made.

A11 3tc

A request that women journalists be admitted to seats in the press gallery of the British House of Commons has been refused by the Speaker

End Foot Misery And Torture Forever

Don't fool with makeshifts Get rid of the trouble at once and be happy

Obtain a small jar of Dash Balm on your way home tonight Every good druggist has it and give your poor, tired, aching, puffed up, perspiring feet a chance to get well

You simply apply a little of this almost magical balm, first bathing them off with a little warm water and drying You will be at once surprised and delighted to find how easy and comfortable you feel No matter how hard the days work or how long you may be compelled to stand at bench or counter real foot comfort is yours at last

Just as soon as Dash Balm touches those sore inflamed aching feet you will literally jump for joy Shoes never hurt or seem tight Every druggist in the country sells Dash Balm in small jars on the money back if dissatisfied plan

Still Smarter Styles Are Showing

In Summer's Newest For Men and Women

Handsome as were the spring styles, with their elegance of leathers and simplicity of fashions—these new shoes for summer wearing reach new limits in perfect footwear. Beauty in every line of the last in every detail of perforation and hand turning. The summer of 1919 will long be remembered for the exceeding smartness of its footwear. Here you will find the newest styles.

Lytle Bros.

Market St. Opposite Court House, Clearfield, Pa

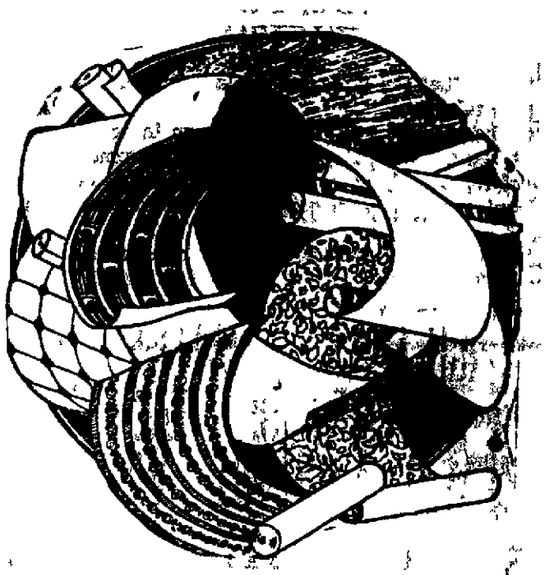

Next Week Is Wallpaper Week

A week wherein you may brighten up and freshen your home for less money than you would during ordinary times. It is a week set apart by the wall covering distributors wherein they vie with each other in making your home brighter for less money.

In keeping with the spirit of the week I will make you a

10 Per Cent Discount

on all wall coverings bought during the week. This applies to ever thing in our cast stock of wallpaper. The cheapest will be cheaper and the higher priced ones will cost you only ninety cents on the dollar.

This offers you a chance to make those intended improvements in your home for far less money than you thought it would cost you. Why not do it tomorrow?

National Wall Paper Week
April 12th to 19th

D. W. Speck

Store Open Evenings

H & C Phone Market St. Clearfield, Pa.

NEWSPAPER ARCHIVE®

Insurance!

When you place insurance on your property you should receive two distinct and important items. The first is the Protection in case of a fire. The second is the Service of the Agency insuring you.

With a record of 45 years of successful insurance experience behind us we can assure you of both the very best Protection and Service.

Helmbold & Stewart

MOST IMPORTANT OF

Is Now In Full Swing At
ROBINSON'S

Come to the store—see the really wonderful offerings we're putting up to you in merchandise that is the top-notch of quality. There are many bargains that won't last long on account of their money-saving possibilities.

ROBINSON'S

STORE OPEN MONDAY AND SATURDAY EVENINGS
MARKET ST. CLEARFIELD, PA.

RUMFORD

THE WHOLESOME
BAKING POWDER

Is wholesome and efficient—always gives good results—is uniform in value and inexpensive.

Editor of American Cookery

HOUSE CLEANING TIME

Your house cleaning helps are here for you—brooms, mops, scrub brushes, polishes, wall paper cleaner, clothes line, pails, step ladders, everything you may need for house cleaning.

Call or telephone your orders. They will receive prompt attention.

CLEARFIELD HARDWARE CO.

125 Market Street Clearfield, Pa.

The Coffee Mother used to make—
I'll tell you how 'twas done—
She boiled it slowly in the pot
And served it when 'twas piping hot;
Oh! mamma—what a drink you got—
For she used Golden Sun.

Golden Sun Coffee

If you want good coffee go to your grocer for it and not to some peddler who is here today and gone tomorrow. Grocers sell the best brands. The best roasters of coffee refuse to supply irresponsible peddlers.

The Woolson Spice Co.
Toledo Ohio

Buy Coffee of Your Grocer Only

COURT NOTES

The John M Chase estate through its attorney, A Roy Chase, Esq, filed five different suits in the Prothonotary's office last evening aganst the New York Central Railroad Company in which damages totaling $13,600 are asked for injury to growing timber on lands owned by the estate and located in Boggs township along the line of the Clearfield Southern branch of said railroad

The complaint recites that the amages complained of were caused by fires started by sparks from locomotives of the dfeendant company

The five suits are for fires on June 12, 1917, and March 22d, 23d and two on March 24th, 1918.

HOSPITAL BRIDGE

The Hospital Bridge met last evening at the home of Miss Amelia Bigler It was a very successful meeting. They cleared fourteen dollars and twenty-five cents which will go toward their pledge of $300 for the Children's Home.

WANTED

A home woman who has some time outside of home duties who would like to turn such time into money.

The work is just splendid, and such as to attract only the genteel woman of ability and influence in her community.

And it is such that she gets returns tomorrow, next day and next year, from what she does today and what she did yesterday We have thousands of home women, and some in communities near you here, who are making from $25 to $50.00 and $100.00 per month during spare time. Exclusive territory given.

Some good people in the past have felt (justly or otherwise) that it was not quite genteel to do things outside of the home. But this great war has knocked all such foolishness out of our heads. We now know better, and know that it is quite the proper thing to do something.

If you have some snap and energy that you would like to capitalize, and thus have some Liberty Bonds of your own, it will pay you to answer this at once, addressing F. A. W. care Progress

STOMACH UPSET?

Get at the Real Cause—Take Dr. Edwards' Olive Tablets

That's what thousands of stomach sufferers are doing now. Instead of taking tonics, or trying to patch up a poor digestion, they are attacking the *real* cause of the ailment—clogged liver and disordered bowels.

Dr. Edwards' Olive Tablets arouse the liver in a soothing, healing way. When the liver and bowels are performing their natural functions, away goes indigestion and stomach troubles.

If you have a bad taste in your mouth, tongue coated, appetite poor, lazy, don't-care feeling, no ambition or energy, troubled with undigested foods, you should take Olive Tablets, the substitute for calomel.

Dr. Edwards' Olive Tablets are a purely vegetable compound mixed with olive oil. You will know them by their olive color. They do the work without griping, cramps or pain.

Take one or two at bedtime for quick relief, so you can eat what you like. At 10c and 25c per box. All druggists.

SAVING ICE IN COOLING MILK

Insulation and Proper Size of Tanks Are Important Factors in Reducing Costs.

INSULATED TANKS FAVORED

About 80 Per Cent of Dairy Farms Producing Market Milk Use Some Sort of Cooling Tank—Concrete Favored by Many.

(Prepared by the United States Department of Agriculture.)

By applying scientific tests to various methods of cooling milk dairy specialists of the United States department of agriculture have found the relative effectiveness and economy of methods in most common use. Between the best and relatively poor construction and location of milk-cooling tanks, each 5 feet long, 2½ feet wide, and 25 inches deep, the federal investigators found a difference in ice used of about 160 pounds of ice in a nine-hour day. At the moderate cost of 15 cents a hundredweight for ice, the extra expense of the inefficient method would be about $72 during a hot-weather period of 150 days.

All tests gave results strikingly in favor of insulated tanks as compared with solid walls of wood, concrete, or metal. In addition, building the proper size of tank and having it indoors were found to be important factors in cooling milk quickly and economically. From the experiments, it appears that a milk-cooling tank which holds three or four gallons of water for each gallon of milk results in a more efficient use of ice than a tank of larger size.

Cooling Tanks Largely Used.

The importance of these studies to practical dairymen is made evident by the knowledge that about 80 per cent of dairy farms producing milk use some sort of cooling tank. Not only must the milk be cooled low enough to keep it sweet and marketable, but the reduction in temperature must be secured as quickly as possible, so that the milk may be shipped promptly. In its investigation of these problems, the department found a combination method most practical. By this method the milk is first pre-cooled by means of a surface cooler; then the cans of milk are put in a tank of ice water. When the water passing through the surface cooler has a temperature of 55 degrees F. a ten-gallon can of milk can be properly chilled in about 20 minutes, or about one-third of the time necessary without pre-cooling.

Concrete Tank Favored.

The cooling tank which the experiments indicate to be best suited to the needs of a dairy farm producing market milk is made of concrete with a tight-fitting cover and all walls 8 or 10

Good Type of Farm Ice House.

inches thick including a 2-inch layer of insulating material. The tank is located in a milk house and is built partly under ground to reduce the labor of lifting the cans in and out. The same piping which supplies the tank with water may also conveniently supply the surface cooler which is installed in the same building.

When the quantity of milk produced varies much from season to season, it is best to construct a tank of two parts, making the larger part about twice the size of the smaller. Either part or both together may be used according to the amount of milk.

Value of Insulation.

In its studies of milk in railroad transit the department's investigators found that insulated cans or the use of felt jackets gave satisfactory results both in summer and winter. The beneficial results were especially noticeable when trips were of considerable length or involved transfer of milk at junction points where the cans were not sheltered. In summer the temperature of chilled milk in insulated or jacketed cans rose very slowly and in winter the same protection prevented the milk from freezing.

A felt jacket one-half inch thick was found to be almost as effective as one an inch thick in experiments made under typical milk-shipping conditions. Milk cooled to between 40 and 45 degrees F. on the farm, even in very hot weather, through the use of felt jackets or insulated cans arrived at the market with but a relatively small rise in temperature.

Detailed information on the construction of milk-cooling tanks and methods of shipping milk at low temperatures may be secured by application to the dairy division of the United States department of agriculture.

The only wound Napoleon Bonaparte ever received was in the battle of Ratisbon, April 23, 1809, when he was struck by a fragment of shell.

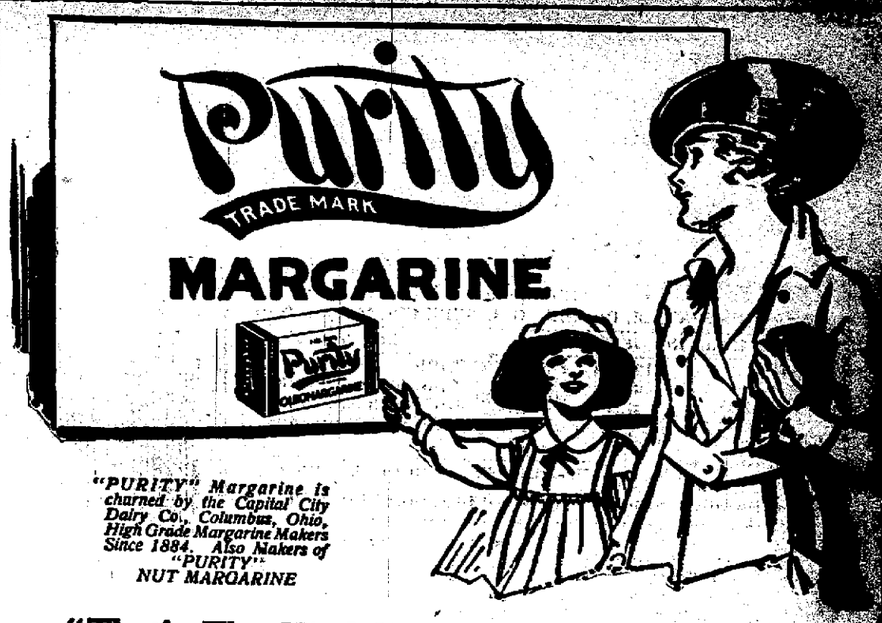

"PURITY" Margarine is churned by the Capital City Dairy Co., Columbus, Ohio, High Grade Margarine Makers Since 1884. Also Makers of "PURITY" NUT MARGARINE

"That's The Kind We Use, Isn't It, Mother?"

Everybody likes *"Purity"* Margarine. You color it at home with the same vegetable coloring that the butter manufacturers use to color butter. (A capsule of butter coloring comes free with every pound.)

"Purity" Margarine sells for one-third less than butter. This is real economy because you do not sacrifice one bit of quality or fine flavor in making the saving.

"Purity" Margarine tastes so much like butter that you cannot tell the difference. It's just as fine for cooking as for table use and you need use only ¾ as much as butter. *That's a double saving.*

"Purity" Margarine is not a substitute for butter, but butter's equivalent—butter's successor. If your dealer does not have it, or will not get it for you, write direct to us.

CAPITAL CITY DAIRY COMPANY BRANCH, 213 Ferry St., Pittsburgh.
Phones: Bell, 1041 Court; P. & A., Main 1622.

"Purity"—The Purest Spread for Bre

STYLE HEADQUARTERS
Where Society Brand Clothes are Sold

Easter Clothes

Society Brand Clothes

SPRING SUITS

The new Spring styles have taken possession in our clothing department and the fellows have apparently been on the lookout for them. That they have not been disappointed is very evident in the enthusiasm with which the new models have been received.

It's not surprising, either, for there is something unusually attractive about the new fabrics in their tones of blue, green and brown, and while it is different, there is an equally strong appeal in the new fancy suits in tans, brown mixtures, green effects and grays.

Men who once wear our clothes are never completely satisfied with anything else. Because there is the snappy up to date style, the splendid quality and the beautiful tailoring that are always characteristic of SOCIETY BRAND Suits.

High-grade shirts for Spring. Featuring only the quality product of the leading shirt makers of America.

An extensive and varied exhibition of fine shirts and they are splendid values. Other furnishings, also, for the good dresser.

SPRING HATS

Quality is the first thing we want to call attention to in talking of Spring hats.

New felts—in gray, green and shades of brown as well as the new Spring derbies.

Splendidly large assortment.

H. J. FLEGAL

NEWSPAPERARCHIVE®
NEWSPAPERARCHIVE®

Classified Ads For Everybody

FOR SALE

SALE—Hand made brooms of quality. Made by your towns-man, I. Beers, of Weaver Drop Mr. Beers a card or if you prefer to have him bring a M20-1mp

PUBLIC SALE
14th, 1919, at the home of G. Weaver, in Stoneville, Boggs town-cow, plow, cultivator, cider incubator, 2 brooders, 2 sewing machine and household Also several buildings for Sale starts 1:00 p. m. Terms: or secured note. A2-10tc

SALE—One five passenger automobile ,also one five passenger Ford. For further infor-inquire at The Elmer Smith in Pike township. A-8 6t pd

SALE—Ford truck, good con-Apply Trojan Coal Mining Keystone Bldg., Clearfield Pa. A8-6tc

SALE—Household furniture. C. 178x3. A8-tf

SALE—$77.50 buys $250 size graph, plays all records, selec-records and two jewel point free, also 200 steel needles, never used. Will ship C. O. D. Royal City Storage Co. No Lincoln Ave, Chicago.

SALE—One ten year old horse, will weigh 1400, or one year old bay mare, weighing Address George Arbary, Clear-R D or B. & C phone 6tf pd

SALE—One Ford Touring good condition. See car at Street Auto Sales Co. Clear-A-9 3t ch.

SALE—A horse weighs 1400 years old. Inquire of Progress.

SALE—Farm of 26 acres, about one mile from Carn-township, good house and barn, fine water, undraid with on or address Mrs. J L. Clanta, Pa A-9 6t pd

SALE—Farm of 117 acres, house and barn and out build-Located in Lawrence town-Inquire of Mrs. T. S. Shelow, and Lincoln Ave., Tyrone. A8eod3tp

OVERLAND CARS FOR —Four touring and one roads-All in prime condition. Apply Street Auto Sales Co. Market Clearfield, Pa. "The garage end of the bridge." A10-6tc

SALE—Oreole baby go-First class condition Good as Apply 400 Ninth street 2tc.

SALE—One Conklin wagon, last fall, 3 1-2 spindle. Also Kramer wagon 4 in. wide tire 3½ also one set double work in good condition. Other for teaming. Apply to E. S. Curwensville, Pa. A11 3tp

WANTED

WANTED—An old resident of desires to rent a house. No children and will be long time if suited. Call Progress of-A3-tc

WANTED—Washings to do at Call H. & C. phone 282 2 A-9 3d con

WANTED—To buy a medium size refrigerator in good condition for use at the Blue Bird Tea room. Inquire at the Tea Room or call 293 H. & C. A11 2tc

CHICKENS WANTED—About 30 of the tenderest chickens in this vicinity. Wanted for a supper Apply care Progress. A-11 2t-ch

HELP WANTED

WANTED—A girl for general housework. Inquire of Mrs W. J Dunlap, W Market Street. Both tele-A7 tf

WANTED—Good drivers and trans-for men. Apply at American Rail-way Express Company office. A-8 4d pd

MINERS WANTED—At Barn-Mines at Grampian Steady work

Savings You Can Make by Shopping Here

Canned Corn. It is a long time since you have been able to buy a can of corn at this price, 14c the can.

Rolled Oats. Lots of it being used now. It is a cheap food 6c the pound or 5 pounds for a quarter. Large package of oats 30c.

Brooms. We have secured another lot of brooms that we can sell you for 59c.

Teco Self Rising Buckwheat flour a 15c package for 11c.

Fresh Eggs. Better buy your Easter eggs now all home production 40c dozen.

California Hams. We expect to have another lot of those nice little trimmed shoulders to sell at 28c the pound.

Ripe Olives. Physicians recommend them a 15c can for 11c.

Ariosa coffee. The coffee market continues upward. If you like Ariosa it is a good buy at 29c.

Dunbar tea. This is a good Ceylon worth on today's market 80c. We have a few pound cans you can have for 50c.

You can have your goods delivered free.

BEAHAN'S

BASKET BALL TOMORROW NIGHT

Clearfield High school Freshmen are preparing to trim the Philipsburg High school team on the local High floor tomorrow evening.

More than 100,000 women and girls are employd in the cotton industry in Japan.

No labor troubles. Call Grampian Supply Co., or at mine A9-4d ch

WANTED—a girl for general house work. Inquire 111 Gulich avenue or call 466 H C A-11 tf

LOST

LOST—Between 5th street and the post office, a black Moire hand bag, containing a P R R millage book, some small change and several receipted bills. The finder will please return the same to this office. Will be rewarded. A9-3tc

LOST—A bunch of twelve keys and a lock. Return to Progress office. A-8 6d ch.

FOR RENT

FARM FOR RENT

The R. Holt farm at Sington. Possession given at once Some hay, straw, phosphate, lime and buckwheat on the premises will be sold Call or address Frank Smith, Sandy Ridge, Pa., H. & C. phone, or call on premises on Saturday, April 12. A11-1tc

FOR RENT—A 5-room flat with private bath and light. Furnished or unfurnished Inquire Miss Daisy Stricker, 3 Turnpike avenue. A11tf

HOUSE FOR RENT—Six room house with wood garden Call H & C 231y A11-3tc

FOR RENT—Furnished rooms for light housekeeping Inquire at 518 Clearfield street A9-1w

STUDIOS FOR RENT—The studio formerly occupied by Shull, the photographer. Apply L. Barone, 408 Daisy street A10-6tp

"BEST PEOPLE ON EARTH" GATHERED AT BANQUET TABLE

(Continued from Page One)

in a neat little speech in which he welcomed the non-member guests to the banquet board after which the real pleasure of the evening was uncorked with a selection by Punxsutawney's famous quartette, Messrs Fisher, Hilliard, Bowes and Sherley

Then followed a two hour rapid-fire program of the things which make these Elks gatherings so attractive to mere man and bids him, every so often, lay down life's burden for one evening and enter into the joys of living, just for the sake of living

The program consisted of speech making, recitations, singing and dancing, every number being highly enjoyable. The speechmaking was begun by Senator M L McQuown of the local lodge and after Bro. McQuown had acquitted himself in his usual creditable manner the Punxsy quartette delivered a second selection The following were then called upon and responded in turn: Messrs. Sherley, Hilliard, Bowers, Dr. Meuns tawney; Roy Wilkinson and Abe Adelman, of Philipsburg; Mr. McKinney of Philadelphia, Mr. Landers of Allegheny and Messrs Weaver, Stock, H. L. Connelly, Matt Savage and Bill Fehl and "Joyful James Corrigan, of Clearfield

In his remarks Mr. Brown paid a pretty tribute to Clearfield and told of his first visit to the town as a young man back in 1882, when enroute to Brookville he stopped for dinner at the Leonard House and boarding Leavy's stage made the trip across the mountain to Penfield with the late Tom Divinney holding the lines.

Last night's affair was without a doubt the largest and most successful occasion in the history of Clearfield Lodge and the officers and members, especially the committee in charge, are deserving of every congratulation.

This great American order is made up of the very best citizenship of our great country and demonstrted their patriotism during the great war now coming to a successful end in a manner which gave the general public a new insight into their character and make-up. On July 11 ,1917 the Elks in grand lodge session at Boston, voted one million dollars for war work without a dissenting voice and promptly turned that huge fund over to the Salvation Army for distribution among the American boys at the front and a great measure of the success of the devoted band of Salvationists in the trenches of Europe was due to the generosity of the Elks of the U. S A

Clearfield lodge did her part in this and all other war activities and the members here have every reason to be proud of their affiliation with the B. P. O. E. They are not only the "best people" but the best entertainers on earth, and their guests at last evening's function are a unit in saying so.

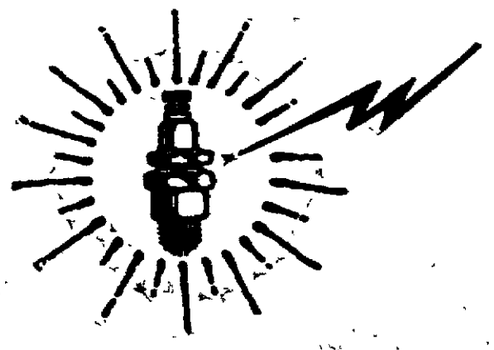

Gasoline is Power

Gasoline is more than merely "gasoline". It is liquid dynamic energy, capable of moving massive trucks and touring-cars with infinite ease. Man has but to command and gasoline responds to the merest movement of throttle.

Gasoline-driven trucks carry the merchandise of the city and distribute the products of the farm. They are an inseparable part of our daily lives—the connecting link between supply and demand.

Motor-trucks have a big job. They must perform that job economically. That is why most trucks use Atlantic Gasoline regularly. For, truck-users have definitely proved that Atlantic Gasoline represents the greatest *Power*, the longest mileage at the least cost per mile.

You want this same dynamic energy, this irresistible force to drive *your* trucks and passenger-cars. No matter whether you have one truck or a fleet, Atlantic Gasoline will show a profit that cuts down your overhead to a negligible minimum.

Fix this fact firmly in your mind. Atlantic Gasoline is *Power*, not simply "gasoline". You want Power. Therefore, you want Atlantic Gasoline.

There are garages and service-stations along the roads you travel ready and eager to serve you with Atlantic Gasoline. Ask for Atlantic by name. No other fuel will do for *you*.

THE ATLANTIC REFINING COMPANY
Philadelphia **Pittsburgh**

ATLANTIC GASOLINE
Puts Pep in Your Motor

FOOD SALE SATURDAY

The Ladies Aid Society of the Lutheran church will hold a Food Sale Saturday out in the old Clearfield National Bank building on Second street, now occupied by Fisher's Confectionery. Sale will continue from 11 o'clock till 4. A-9 3t ch

AVOID COUGHS and COUGHERS!
Coughing Spreads Disease
SINCE 1870
SHILOH
30 DROPS STOPS COUGHS
HALF THIS FOR CHILDREN

Lady Constance Richardson, famous as a traveler, explorer and big game huntress, has gone to Siberia to assist in the establishment of schools for Russian war orpans.

Women and girls employed in farm work in Ontario received an average wage of $25 a month with board and lodging.

TRESPASS NOTICE

All persons are hereby warned not to tresspass on the premises owned or occupied by me under penalty of the law.

HARRY STEVENS,
Woodland, Pa.

A-7 6t pd.

I saw it in The Progress

NOTICE

DuBois, Pa., April 9, 1919

Anyone having cattle to pasture with Z Marsh this year will please notify him on or before May 1st State how many head and kind. Pasture will be $8.00 per head, half the amount payable when the cattle are turned in and balance when taken away Owners must pay for any or all damages. All cattle must be turned over to Z. Marsh. No cattle can be put in without being tagged. Colt pasture, $5.00 per head.

Z. MARSH

A9, 4t

One hundred and ninety-two persons were killed by automobile in New York state during the first three months of this year.

Dr Regina Flood Keyes, of the American Women's Hospital of the American Red Cross in Siberia, and her assitant, Dr. Mabel Flood, have been decorated by the Greek Government fo rteir work in Greece and Serbia

LANE'S COLD & GRIP TABLETS
GUARANTEED

SAVE THE LEATHER
LIQUIDS and PASTES
For Black, White, Tan and Ox-Blood (dark brown) Shoes
THE F.F DALLEY CORPORATIONS LTD. BUFFALO, N.Y.
SHOE POLISHES

OLD T. WAD WAS WILLING TO HELP THE OLD GUY FIND HIMSELF, AT THAT! BY GALE.

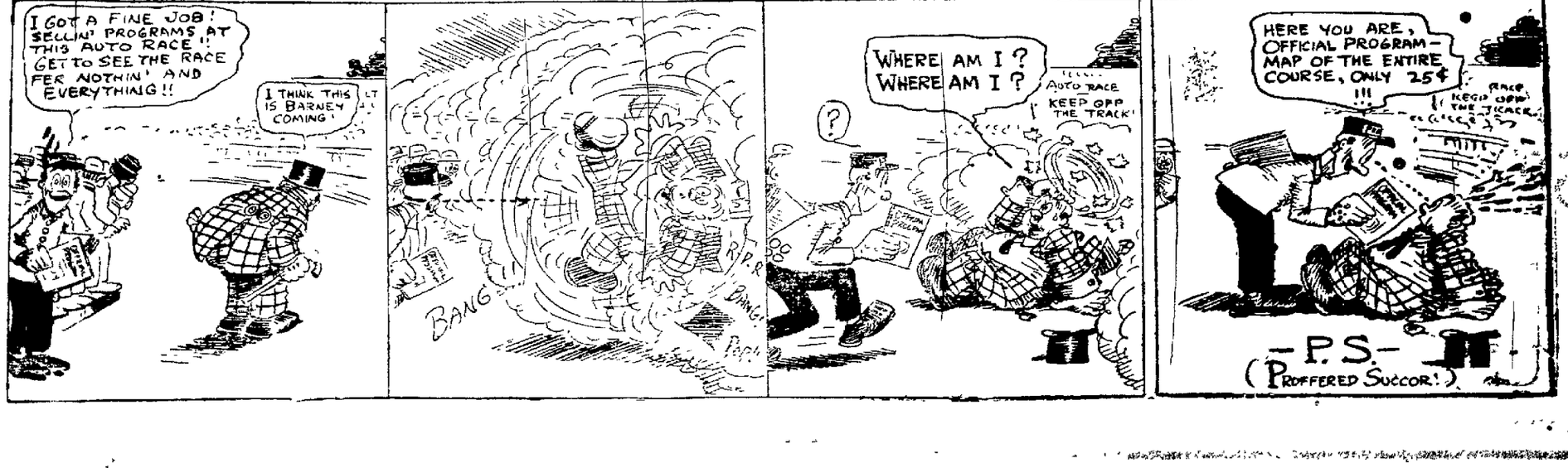

NEWSPAPER ARCHIVE® NEWSPAPER ARCHIVE®

NOT TOMORROW ---BUT TODAY

There's only one time to get ready for Spring---and that's NOW!

Before you know it your neighbor will be telling you about his onions sprouting, or his beans popping up out of the ground---

AND YOU?

Don't let Spring, or your neighbor steal a march on you! The ground is plenty warm now to receive your early spring seed.

Shine up your tools! Get 'em out of the shed or basement! Do you need a new hoe, or rake, or a new spade? Anything in the way of tools? We are ready for YOU---now YOU get ready for SPRING

WM. F. POWELL

SOUTH SECOND ST. CLEARFIELD, PA.

You will spring for our spring tools when you see the prices

NEWS OF OUR NEIGHBORS

GRAMPIAN

John Porter, Sr., is very poorly at this writing and his son M. C. Porter is laid up by being kicked by one of his horses.

The Hepburnia school raised a new flag on their school house on Monday.

A. C. Moore is having his residence improved by a new roof.

Miss Lucy Spencer left Monday for Butler to take up a position she formerly had in a store at that place.

W. R. Humphrey who has resided here for a number of years has sold his property and moved to Clearfield.

Miss Marian Underwood, of Clearfield, spent Sunday with A. C. Wood and family.

Edgar Chilgren who purchased the A. N. Walker property on Sixth street some time ago, is now remodeling the house and expect to reside there in a few weeks.

Stirrups were unknown to the ancients, who had posts erected on their roads to enable horsemen to mount.

The Abyssinia wife is always considered to be the head of the house

IT'S SPRINGTIME CLERY KING TIME

Blood Cleaning time is here!

What can I give the children and take myself?

Celery King, of course—the kind that father and mother takes eevry spring.

Try Celery King to purify the blood this spring—the cost is almost nothing—the benefit beyond price.

A cup of freshly brewed Celery King every other night will drive poisonous waste from the system, will tone up the liver, brighten up dull eyes and fill your whole being with the joy of living.

It's just the right spring medicine—purely vegetable.

DOYLE, COLLECTOR OF BAD ACCOUNTS IN BAD HIMSELF

Warren, April 10—R. Henry Doyle, a prominent resident of Ridgway, was given a hearing here before United States Commissioner C. M. Shawkey on the charge of the alleged use of the mails to promote a scheme to defraud. Commissioner Shawkey set the date for the preliminary hearing on Tuesday, April 15. Bail in the sum of $500 was furnished by Mr. McClain, of Ridgway.

It is alleged that Doyle sold stock in the Commercial Sales and Protective Association contrary to the laws of the United States, using the mails to promote the sales. The particular sale of stock under which the arrest of Doyle was brought about was made to J. A. Piazzo, a Chicago merchant, who purchased 100 shares of stock in the company. The stock had a value of $10 per share, but Doyle left Piazzo have his at $4.75.

The arrest was through the work of Postoffice Inspector Edward O'Neil of Bradford, who has been working on the case for the past several weeks.

The threshing out of the matter in the United States court will probably bring to light a number of interesting matters in connection with the operation of Comercial Protective Association, which has a number of members all over this section of the state.

Doyle was arrested by Deputy United States Marshall Ira C. McCloskey, former sheriff of Clearfield county. The prisoner was represented at the preliminary hearing last night by Attorney Dennis Driscoll, at St. Marys. A number of witnesses have been subpoenaed for the hearing to be held before Comissioner Shawkey next week and it is expected that United States District Attorney from Pittsburgh will be present to look after the case for the government.

RESOLUTONS OF RESPECT

The following resolutions on the death of the late John C. Barclay were unanimously adopted at a recent meeting of the Clearfield Fire department.

Whereas Almighty God in His wisdom, has seen fit to remove from among us Bro. John C. Barclay, whose death occurred on Tuesday, March 25th, 1919 and

Whereas, Bro. Barclay having been a charter member of the Third Ward Hose company which was organized 1894, and Hononary member of Fire Co. No. 1, chief of the department for several years and president of the Central Penna. District Firemens association in 1903 and was also a member of the State Firemens Association,

In his demise our department has lost a true and loyal member, an untiring worker in the interest of the organization and a sincere friend of all its members. Be it therefore

Resolved, That in our mutual bereavement we extend our heartfelt sympathies to the relatives of our late brother, that a copy of these resolutions be sent to his daughter Mrs. Lillian Kelly, and that they be published in the Clearfield and Punxsutawney papers and spread upon the minutes of the Clearfield Fire Department.

WAYNE BURGE
IRA JAY
S. BOYD SMITH
Committee

Prompt Relief

From Neuralgia and Headache has resulted in thousands of cases from the use of

DR. MILES'
Anti-Pain Pills

The Quick Relief

This reliable preparation has been before the public many years—is free from Opiates, Narcotics or any habit forming drugs and no ill effects follow its extended use.

Easy and pleasant to take. Money back if first package fails to relieve or satisfy. Get a box today and have it handy.

SOLD BY ALL DRUGGISTS

YOU TOO---Can Dress Well For Easter At Little Cost Here

We feel very proud of the fine collection of ladies capes, coats and suits that have just arrived, and justly so, for no where will you find such an array of handsome popular priced wearing apparel as you can find here tomorrow—Don't put off buying your Easter outfit. We are prepared to give you careful, painstaking service in all departments.

Smart Spring Suits at $17.50, $22.50 and $29

Many of the coats have a very simple cut with deep vestee, narrow belt and plain sleeves. Very youthful looking. Skirts are cut on narrow lines with a slash at the bottom giving freedom in walking.

The Cape wrap is very fashionable at present and makes a very pretty and useful garment for spring. The long collar is novel and the belt is novel. The price ..... $15.00 to $30.00

Georgette Crepe Dresses at $16.75, $19.75, $25 and $39

Are made entirely of georgette crepe, beautifully embroidered in shades to match. The new prints are becoming more popular each day. Colors: taupe sapphire, blue, rookie brown, navy, black and white.

A NEW LOT OF LOVELY SPRING COATS ARE $17.50 TO $39

Misses' ladies', medium and stouts are now here in all the latest and most wanted styles and colors. Many have loose backs and belted fronts. Colors are taupe, grey and blue.

IT WILL BE EASY TO CHOOSE A HAT TOMORROW

Mrs. Johnson has just returned from the city, and with her! Well come in and see them. The largest collection of Ladies', Misses' and Children's millinery we have been able to gather this season.

The price, $1.98 up as high as you want to go.

LET US SUPPLY YOUR EASTER FOOTWEAR

Smart oxfords, pumps and boots that give the final touch of distinction to the carefully gowned woman.

An extraordinary display of styles that will satisfy every individuality of taste, and limitation of purse.

Pumps in black kid, gun metal and patent leather, also brown Russian calf, Louis, cuban and military heels $5.00 to $9.00

Oxfords in gun metal, black kid, brown kid and Russian calf. All the different style heels to choose from at ..... $5.00 to $9.00

Ladies' boots in all the wanted styles and colors such as grey, brown, field mouse and black ..... $5.00 to $10.00

IF WE COULD PICTURE THE QUALITY OF OUR WAISTS

as well as the style—you would certainly buy now. A beautiful collection of georgette, crepe de chine, and voile waists in all the newest models and colorings.

SPECIAL OFFER FOR SATURDAY

1 Lot of 81x90 sheets, good strong firm sheeting, no dressing. Regular $1.75 value $1.29

1 Lot 81x90 sheets, best quality sheeting. Regular $1.98 value ..... $1.48 each

1 Lot 52x36 pillow cases regular 45c values ..... 35c each

LIMITED QUANTITY

Leitzinger Bros.

Footwear That Will Complete Your Easter Attire

Just a pair of Colonial Pumps, Oxfords, or Shoes to complete the attractiveness of your Easter Outfit.

Men's Shoes

Men's genuine Cordovan shoes English and Blucher last priced at $9.50

Men's cherry red and dark brown shoes English and Blucher last in all toe shapes priced at ..... $4.95 to $8.00

Men's black shoes, vice mat kid and gun metal calf priced at ..... $4.50 to $8.00

Women's Shoes

Colonial pumps in brown and black calfskin and patent leather with buckle to match Louis heel. Priced at ..$6.50

Dark brown kid and calfskin oxfords, hi and military heels priced at ..... $6.00 and $7.50

Black kid, calfskin and gun metal oxfords, hi and military heels priced at ..... $5.00, $5.50, $6.00 and $6.50

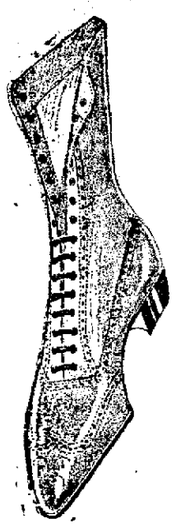

$3.50 Black Kid and Gun Metal Calf Oxfords and Pumps Hi and Low Heels priced at $3.50

ALWAYS MOST VALUE FOR YOUR CASH AT

Brown's Boot Shop

CLEARFIELD

PUNXSUTAWNEY DUBOIS INDIANA

A PRETTY HOME WEDDING

A very unique affair occurred at the home of Mrs. Frank P. Bloom at Ferncliff when, after Mendelssohns wedding march was charmingly played by Mrs Claude J Bloom, Miss Leah Bloom was united in marraige at 10 o'clock Thursday morning, by Rev. Bertram H. Conley, of the First Presbyterian church of Curwensville to Russell E. Underwood, son of Mr. and Mrs. George T. Underwood, of Clearfield. The simple ring ceremony was performed in the presence of only the immedaite families.

The bride was given away by her uncle Dean H. Bloom, of Clearfield. Mrs. Dean H. Bloom assisted the bride as matron of honor and Claude J. Bloom brother of the bride, was the best man.

The bride was becomingly attired in a blue travelling suit and hat to match and carried a bouquet of pink rosebuds.

After the ceremony an extensive wedding luncheon was served and the bride and groom left on the 12 o'clock B., R. & P. train via DuBois to Pittsburg, Uniontown and Latrobe. They will be at home after May 1st at Whitney where the groom holds a responsible position as manager of several farms for the Whyel Coal and Coke Co. of Uniontown.

The bride is one of Curwensville's best known and accomplished young ladies, and the public schools of Curwensville loses one of their most efficient teachers.

FROM HERE AND THERE

The smallest known race is that of the bushmen of Southern Africa, the mean height being four feet, three and a half inches.

The recognition of women by the regularly organized political parties is not altogether new. It is recalled that almost half a century ago—in 1870—the Massacusetts Republican convention admitted Lucy Stone and Mary A Livermore as regularly accredited delegates.

NewspaperARCHIVE®
NewspaperARCHIVE®

GLOBE THEATRE

TONIGHT

Mabel Normand (Mickey) with all stars in
"PECKS BAD GIRL"
In 6 wonderful acts 6

Special Comedy
Smiling Bill Parsons in
"BILL'S PREDICAMENT"
In two acts

Hearst News
The World Before Your Eyes

9 reels in all 9

Admission 15c

Norma Talmadge with all star cast at
The New Driggs Theatre
Tomorrow Night

ANY JUNK?

Lood around the house Convort that old iron, those old rags, that old clothing, those old rubbers, etc, into cash.

Call me on the phone and ask me the price that I'll pay per pound for these things.

Abe Novey
H & C 445x3
Bigler Ave. Clearfield, Pa.

WEST SIDE YOUNG PEOPLE BUSY

Don't miss the Young People's meeting at the West Side church Sunday evening. A lively contest is on for members and big plans are made for the next two months in the line of social doings, and for perfecting the plans of the Centenary movement.

Sunday evening Mrs F. L. Ward and Mr William Robb will have charge of the meeting and a splendid program is being arranged Come at 6:45 and bring your friends

Driving belts of woven paper are being introduced in German machine shops.

THE VERY BEST FLOUR THAT MONEY CAN BUY

W. M. BOYCE & SON
Wholesale Distributors
Clearfield, Penna.

IT'S UNWISE
to put off to-day's duty until to-morrow. If your stomach is acid-disturbed take
KI-MOIDS
the new aid to digestion comfort tablet. A pleasant relief from the discomfort of acid-dyspepsia.
MADE BY SCOTT & BOWNE
MAKERS OF SCOTT'S EMULSION
19-6A

Moth-proof Bags for Winter Clothes

Now that spring is here and ou are storing heavy garments —watch out for moths.

We have a cedar moth proof bag just such as you want. All sizes to meet your needs and that will brihg security.

STEWART'S DRUG STORE
The San Tox Store

Gossip for Tonight's Tea Table

Fenwick MacLeod was advised this morning that his nephew Lieut. William Powell, who is in the army had arrived on the battleship Rhode Island at Newport News, Va, and is now awaiting final muster out at Camp Hill Va.,

Mrs J C Collins, wife of Rev Collins of the Fourth Ward, is quite ill this week and her recovery will no doubt be slow

Mrs. Denning wife of Leander Denning, deceased, is critically ill with pneumonia at Orlanda, Fla, where she is staying with her son-in-law Mr E. E. Jimeson .

Mrs C C. Edmiston is a patient at the Hospital

Mrs. Earl Shirey and Miss Louise Wright will leave tomorrow for Pittsburgh to spend a few days with Mrs. Robert Alderdice.

Mrs. Roy Daugherty, of Curwensville was shopping in town yesterday

George Kittleberger of Curwensville spent last evening with friends here.

James Ruffner, of Madera transacted business here today

Miss Jeannette Mullen entertained twenty-four of her little friends at dinner Tuesday in honor of her 12th birthday at her home on Reed street

Allen Snyder of Kylertown, who has just returned from France is here with his wife visiting friends.

Mrs. George Shultz, who has been visiting at the home of her son, Dr J. W. Gordon and family on Locust street, as returned to her home in Philadelphia.

W. G. Means of Punxsutawney, transacted business in town yesterday

Misses Anna Ball and Nettie Maines, of Morrisdale, were shopping in our stores yesterday

F W. Toelle, of Lancaster, -transacted business here yesterday

Mrs Roy Strickland and Miss Margaret Hile of Curwensville were shopping in town yesterday

Mrs. Hobart White has returned from visiting her parents Mr. and Mrs Frank Hutton in DuBois.

H. G Thompson of Bellefonte transacted business here yesterday

The C. I. C class of the West Side M. E church will not hold any meeting this evening

Misses Gertrude Bell and Helen Dufton have returned from attending a house party at Ann Arbor, Mich.

Mrs M. A Caldwell of Curwensville was shopping in town yesterday.

Mrs Charles Maxwell and Mrs. Charles Pennypacker of Morrisdale, were shopping in toyn yesterday.

Mrs. James Atack of Canton, Ohio, is visiting her son Harry who is a patient at the Clearfield Hospital.

Frank Garrahan of Philipsburg, spent last evening with friends here

W O Mitchell of Latrobe transacted business here yesterday

Mrs Arch Bloom of Curwensville, was in our town shopping yesterday

J. W. Oxley has returned from transacting business in Kane

Mrs W H Paterson, Jr, of Carlisle, is spending a few days with Mrs W H Paterson, Sr, and Mrs Cecil Wilson, before going to Washington with her husband were they will make their future home.

RESOLUTIONS

Kylertown, Pa, April 10, 1919

Whereas, it has pleased Almighty God to take from our midst our beloved Brother William Clark Hoover to his eternal rest and

Whereas we shall no more enjoy his sweet fellowship and benefit by his Council Therefore be it

Resolved that we the members of Kylertown Council, No 310 O U A M hereby record our appreciation of his sterling character and value to our Order and our esteem and love he won by his manly and social qualities of his life and loyal and unselfish devotion to our Order and furhermore be it

Resolved that we hereby express our heartfel sympathy with his sorrowing family and friends and be it furthermore

Resolved, that a copy of these resolutions be placed on our minutes, a copy be sent to his family

J E THOMPSON,
W E DEVINEY
J H HAMLIN,
Committee on Resolutions

In Spain a woman's mantilla is held sacred by law, and it cannot be sold for debt.

PNEUMONIA
Call a physician. Immediately begin "emergency" treatment with—
VICK'S VAPORUB
"YOUR BODYGUARD" - 30c, 60c, $1.20

LEONARDSON'S

Friday and Saturday, April 11th and 12th,

A Notable Easter Opening Presenting Correct Easter Fashions

Another occasion which promises to be a notable social event will begin tomorrow, and the women of this community will have the opportunity of seeing the very latest developments in fashions. Fresh and charming as the budding season are the exquisite garments included in this Easter Opening.

Recent arrivals from New York will add much interest and brilliancy to this exhibition of the most approved modes emphasizing the NEW SEASON OF PEACE. Every novel style-note has been cleverly adapted to meet the needs of the Amrelcan woman in Tailored and Dressy Suits, Street and Afternoon Dresses, Evening Frocks and Sports Costumes. Everything else essential to the Easter wardrobe is embraced in this showing—Blouses, Hats, Gloves Hosiery, Underwear, etc.

Very Popular With Misses--- New Cape Coats at $15, $19.95 and $25.00

We think that nothing more becoming has been provided for girls in recent years. These Cape Coats are extremely smart for the sweet miss of 16 or 18 as well as her immediate junior. They are tailored with much simplicity, but have an elegance that is peculiarly becoming to this type of coats. A fine assortment in checks, plaids, tweeds and serges.

Easter Brightness Forecast in These Lovely Hats

Just received a number of new hats from New York, so pretty that we think you will be extremely pleased by them. Their outlines and trimmings seem to tell of bright days coming and Easter gladness.

Hats of fine, lustrous finished straws faced with silk or crepe of harmonizing or contrasting colors; trimmings of dainty flowers smart, attractive ornaments, ribbons cherries and allover effects of fine hair braids. There is a style here for you, attractively priced.

Such Well-made, Smart Spring Suits for Women

To see is to admire them! Distinctively youthful in every way, showing the cleverest style innovations such as the favored straight-line, the box coats (very popular this season) and the semi-fitted belted effects.

Beautiful serges, velour checks, gabardines, tricotines and other materials in the latest designs and colors. Novel pockets and belts add a chic touch; also smart novelty vesas and silk braid trimming, and buttons galore. Wearable and becoming models priced at ..... $25.00 to $87.50

Smart New Models in Women's Silk Dresses

The vogue of silk is quite emphatic, and with this in mind we have assembled a collection of modish Dresses possessing marked style features that will appeal to the critical woman.

Dresses of taffeta, crepe de chine, serge, georgette and other silks, cleverly achieve the straight silhouette with the long, tapering skirt, and panels and pleats soft tasseled sashes and girdles. Graceful models for street, afternoon and evening wear, others quite as smart for sports wear, in the bright colors of the season and in various ways—trimming and color-combinations—emphasizing the return of Peace. Priced at $17.50 to $85.00

Women's Capes and Dolmans Attractively Priced at $15 to $67.50

CAPES are the pivot of the new fashions. In New York and other fashion centres they are "The Thing" and are causing a furor. The women of this community can here have an unusual freedom of choice, for our collection includes popular **Dolmans** with big draped or flat collars, and plain or button-trimmed bodies with round or divided yoke.

Also short Capes and long Capes with or without sleeves; all have exactly the right swing and in every fold they show careful planning and tailoring. Materials are Bolivia, tricotine, tricolette, satin, duvetyn, serge and taffeta, in navy blue, sand, brown, mole, peacock, blue and tan. The capes are lined throughout and are variously trimmed with braid, buttons heavy silk stitching and with fur.

$3 Fancy Silks $2.50

Come in beautiful plaids and stripes 36 in. wide.

Blouses for Easter at $1.50 to $16.50

Many new models have arrived lately and we wish every woman could see them. They are more pretty than we can tell and feel sure that you will be delighted with the variety of styles.

Blouses of voiles, linens, crepe de chine, georgette crepe, satin, variously trimmed, in tailored and dressy models. One glance at these blouses will tempt you to buy.

Unusual Beauty Stamps the New Skirts

Designers have certainly excelled themselves, as you can see from the handsome lines of the new skirts. You would think that the were destined to be worn with blouses just as beautiful because materials are so artistic and attractive and models are so becoming.

No woman should be without two or three of these skirts for sports or street wear. Serges, flannels and silk in softly gathered effects, box pleated and side-leated styles but all rather long and narrow at the hem..... $5.95 to $25.00

$1.25 Silk Gloves Special at 85c

Those of you who did not take advantage of the special price of these much wanted silks we placed on sale several days ago may still supply your needs tomorrow—but come early for best selection.

Chic New Styles in Women's Neckwear

This very important dress accessory shows many clever and artistic effect to conform to the rigid demands of the new modes. Simplicity is the keynote, accentuated by smart touches of embroidery. Collars, cuffs, guimpes, and complete collar-and-cuff sets are so pretty and dainty that they will attract the admiration of every woman interested in correct finishing touches for her costume. Broad variety of styles, designs and effects, at ..... 50c to $3.50

Corset Special at $2.25

Low bust with elastic top.

Fine Kid Gloves That Suggest Easter

Elegant and dainty to complete the Easter costume, and finish with a care to detail that gives them longer life than ordinary kinds; well-fitting. White, black tan and gray, embroidered with self or contrasting backs from..... $2.25 to $3.75

Silk Hosiery From 85c to $2.75

The well dressed woman wears such stockings with the pretty low shoes now so much in vogue. Fine quality silk, in black, white and the wanted colors;

Special for Tomorrow Silk Petticoats

You'll exclaim with pleasure at the sight of these petticoats; we are quite proud of them ourselves and know that they are exceptional value, as you will readily see.

32 in. Dress Ginghams Specially Priced at 39c y.d

A specially advantageous purchase enables us to sell these ginghams at this very low price, which will be appreciated by so many women who are planning to make spring and summer wash dresses.

In a splendid range of plaids, broken checks and some plain colors.

Other Silk Petticoats and all Jersey From $5.00 to $9.75

Silk Petticoats $3.95; plain and chenneille taffetas; corded tucked and ruffled flounces. Jersey tops.

Children's wash dresses, sizes 2 to 14 years from ..... $1.50 to $10.50

Silk underwear, including vests, bloomers, camisoles, combination suits from $2.00 to $7.00

Children's panty waists plain 2 to 11 year sizes at 50c

Children's embroidery trimmed panty waists at 89c

$7.50 Slip-on Sweaters at $5.95

Colors are tougmire coral, buff, rose, etc.

Ribbons! Ribbons! Ribbons! Temptingly Priced From 35c to $1.25

"Ribbons for girdles. Ribbons for hats. Ribbons for dress and blouse trimming." So says the new and colorful season. Here are ribbons which in style, colors, quality and price match ribbons selling for much more in New York. They are such as will prove of great help to the woman in preparing her Spring and summer wardrobe.

Slip on veils at ..... 10c to 25c
Other Veils at ..... 50c to $2.00
Veiling from ..... 25c to 75c

Fine Part Linen Huck Towels at 42c

Good quality huckaback, finely woven with a beautiful lustrous finish. Soft and absorbent, plain white, hemmed ends size 18x36 in., very special at ..... 42c each

Other Specials to be Found at Our White Goods Counter

$1.25—72in. Mercerized table damask at $1.00 yd
25c Part linen toweling at ..... 16c yd
20c Cotton crash at ..... 15c yd
35c All linen toweling at ..... 25c yd
9-4 Bleached sheeting at ..... 89c yd
81x90 Bleached sheets at $1.25

$2 40 in. Crepe-de-Chine $1.95 yd.

There are fifteen different shades to choose from, good quality suitable for waists and dresses.

Buy Plenty of this Georgette Crepe, at $2.00 yd.

The popularity of georgette crepe is increasing as the summer approaches. Many women are buying goodly supplies of it and laying it aside for future use for it makes up beautiful dresses, blouses and other summery garments Purchase plenty of this particular item—the value and quality are exceptional and the price is low. White, black, navy and flesh color as well as a variety of artistic shades.

A Special Value in Pattern Table-Cloth at $1.35

These are highly finished, mercerized cotton tablecloth patterns, ready for use and beautifully bleached. Comes in three sizes 72x90, 60x72 and 54x63.

The design shows a border all around the pattern with a large design to correspond in the centre of the cloth. This has been developed in several effects, and are very, very pleasing. We consider this table cloth at $1.35 one of the very best values in the store.

A. W. LEONARDSON COMPANY

NEWSPAPER ARCHIVE®
NEWSPAPER ARCHIVE®